

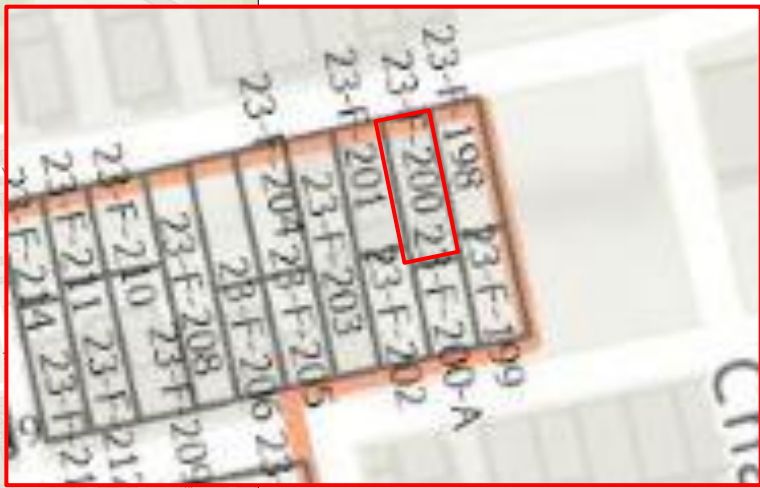

111
Carrington

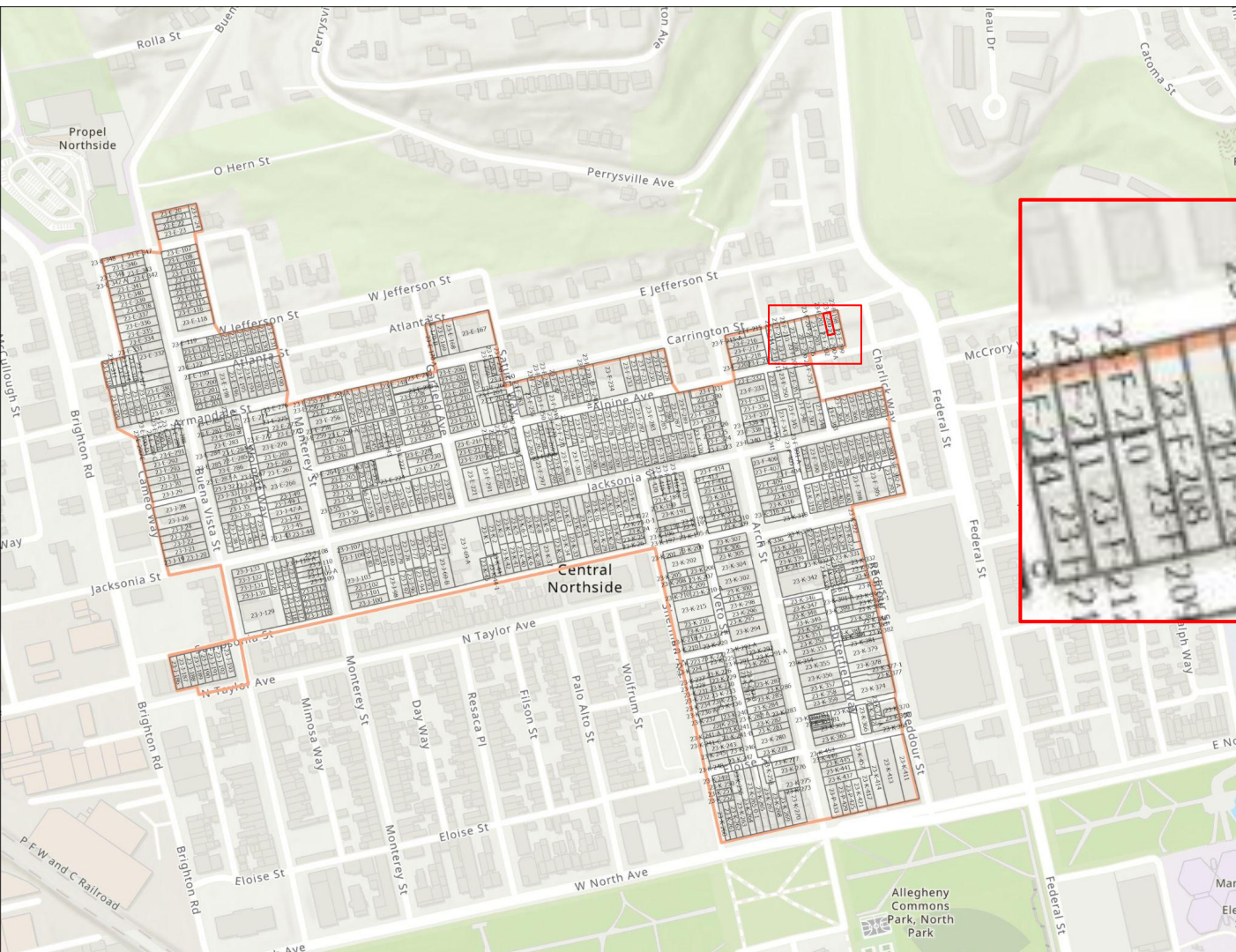

Street Context Facing South on Carrington



Street Context Facing North on Alpine





A. 25YR ASPHALT SHINGLE ROOF AND NEW VELUX SKYLIGHT

B. REPLACEMENT DOUBLE HUNG WOOD WINDOW SASH WITH DOUBLE GLAZING U0.30 OR BETTER AS MRG. BY ALLIED MILLWORK OF PITTSBURGH

C. RELINE EXIST BUILT-IN GUTTER AS NECESSARY

D. RESTORE ALL WOOD TRIM, CORBELS, SOFFIT, FASCIA TO MATCH EXISTING

E. INSTALL NEW SOLID WOOD SIX PANEL DOOR WITH PERIOD APPROPRIATE HARDWARE

F. PAINT ALL WOOD TRIM

G. REPLACE EXISTING TRANSOM LITE WITH THERMAL GLAZED CLEAR UNIT u0.30

H. EXISTING BASEMENT WINDOWS TO REMAIN. REPAINT EXPOSED FOUNDATION WALL

I. INSTALL IRON HANDRAIL

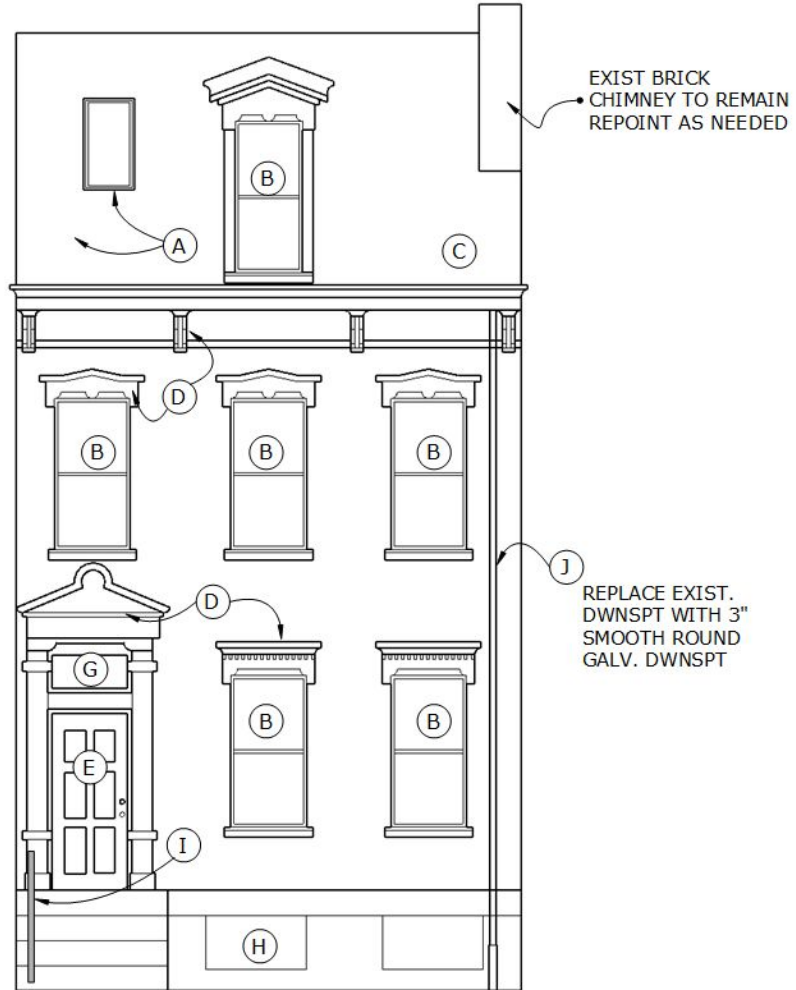





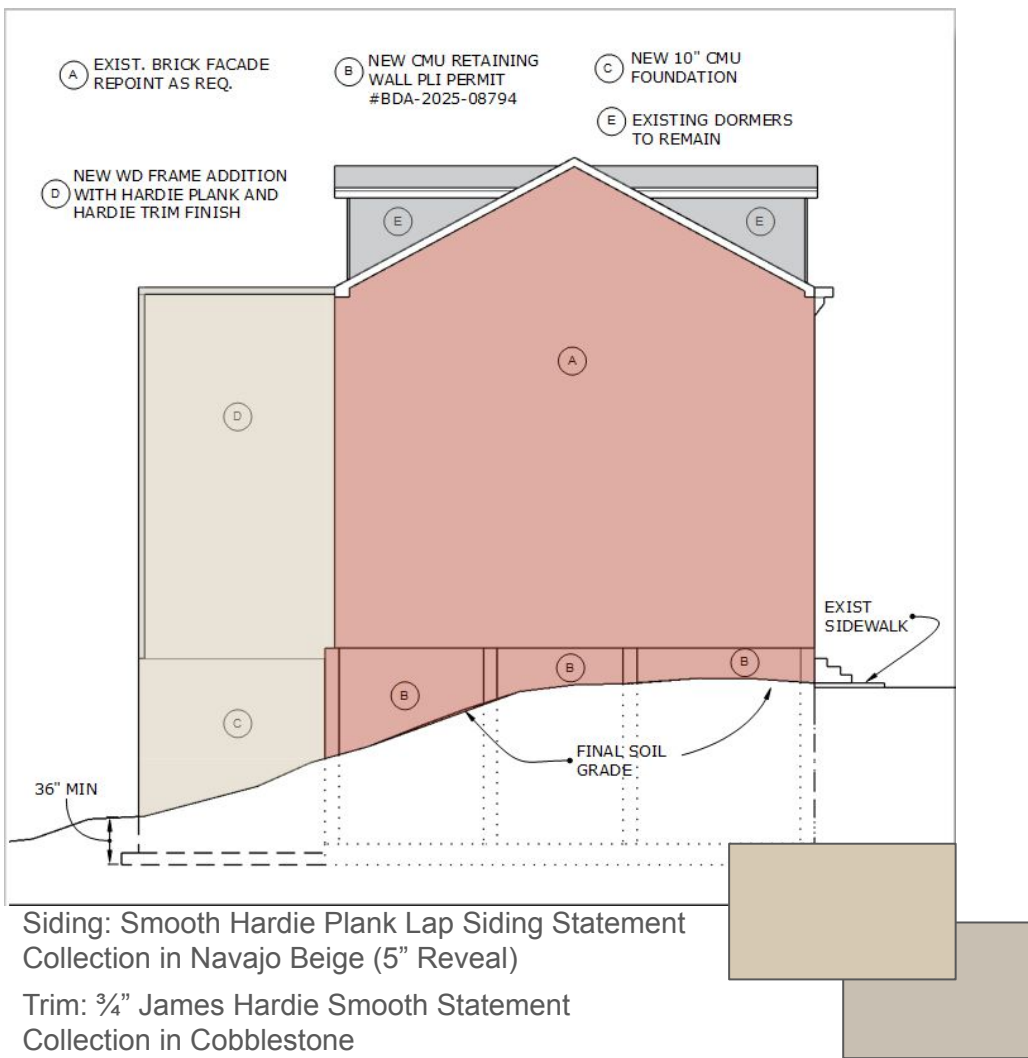
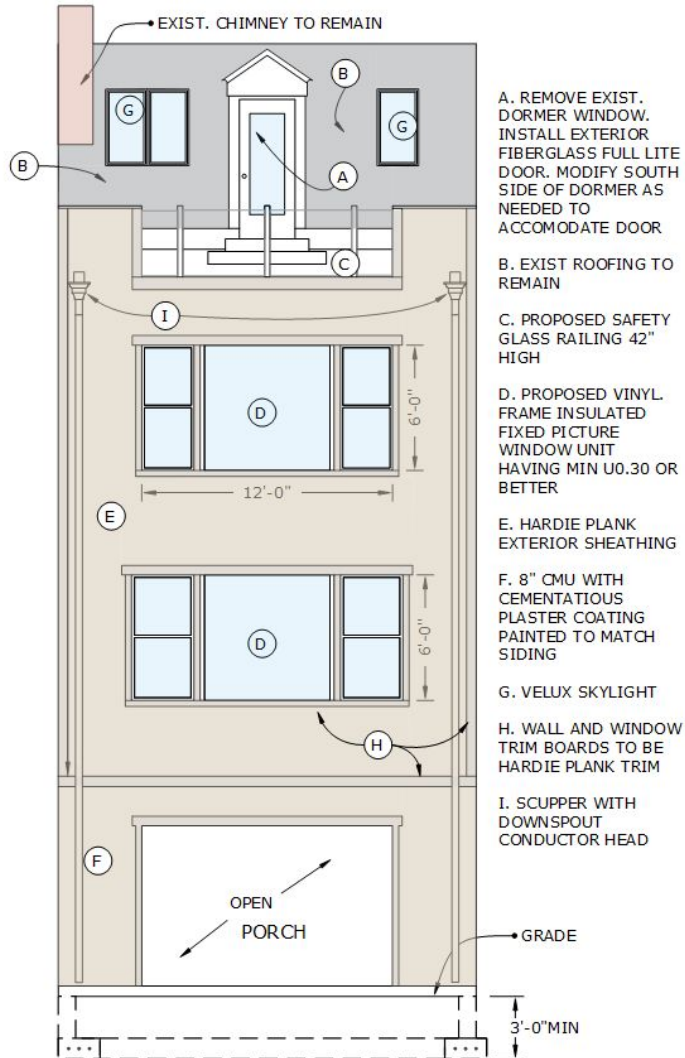

Visual Materials Sheet



Hardie Plank Siding

Smooth Statement Collection
in Navajo Beige
5/16" Thickness
5.0" Exposure



Parapet

Aluminum Coil Stock Cap



Hardie Trim

Smooth Statement Collection
in Cobble Stone
0.75" Thickness



Railing

Trex Signature Glass Panel
Railing

Visual Materials & Window Specifications



Allied Millwork Window

Custom double hung replacement wood window from Allied Millwork of PGH



Foundation Wall Detail

Mortar parged CMU or brick wall

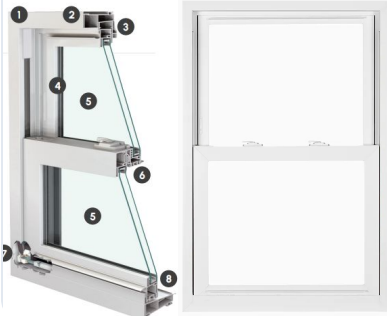

Simonton 5050

Double Hung Vinyl Window



Simonton 5500

Fixed Vinyl Picture Window



Original wood trims and details to be restored