



A. PROJECT INFORMATION

1. ZONING DEVELOPMENT REVIEW CASE INFORMATION

Application is: ☒ Development Project ☐ Protest Appeal

ZDR Case Number: BDA-2025-04568

Project Description: New Athletic product testing space as Retail/Office

Case Review Date: May 2025

2. SITE INFORMATION

Development Address: 158 41ST ST

Parcel (s): 49-A-192

Zoning Designation: R1A-VH

Neighborhood: Central Lawrenceville

Registered Community Organization: N/a

Date of Development Activities Meeting: N/r

B. ZBA REQUESTS

Type of Request: Special Exception Code Section: 921.02A.4

Description: Change of one Non-Conforming use to other, from Warehouse to Office

FOSTER STREET

41ST STREET

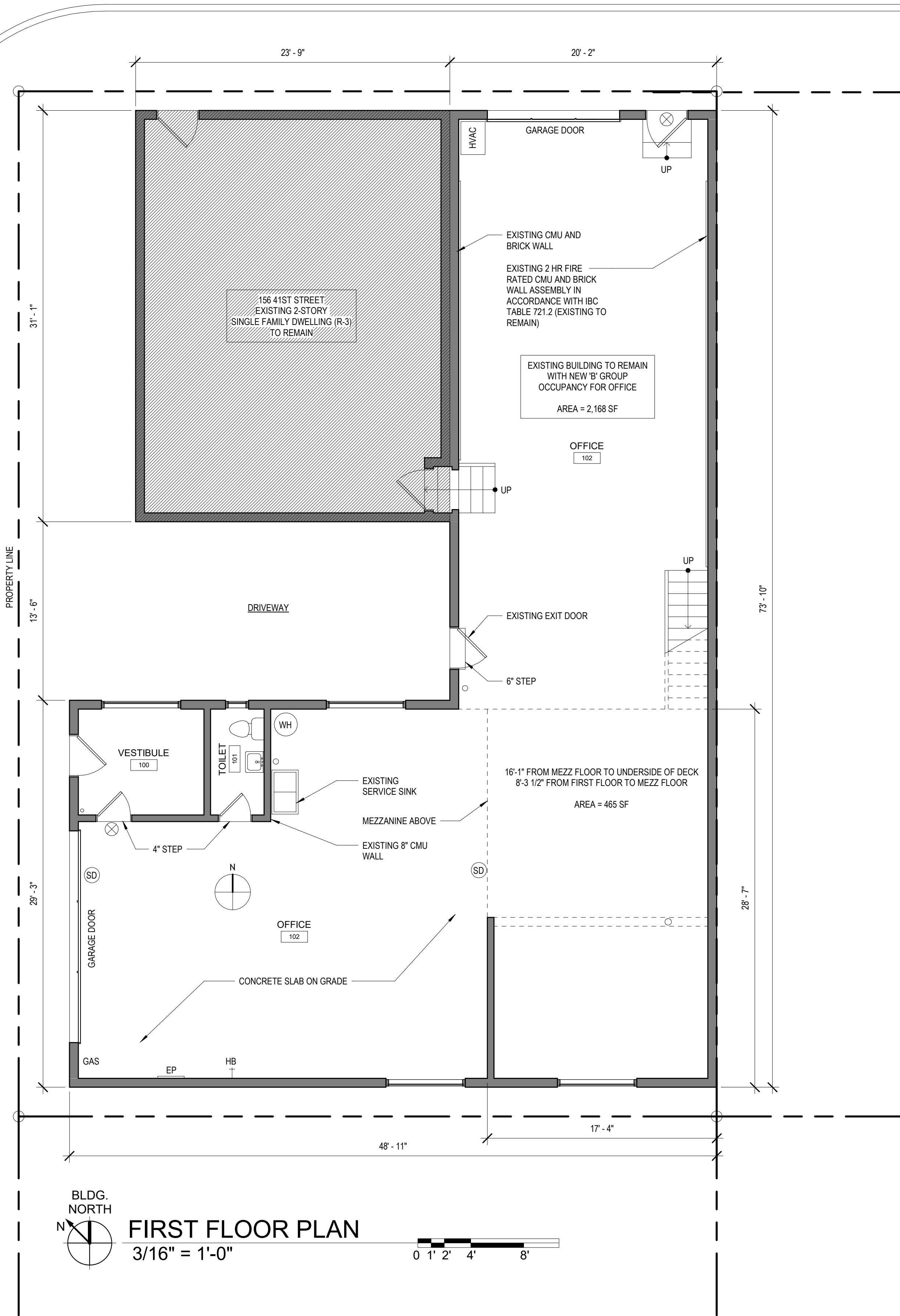

PROJECT INFORMATION

PARCEL ID: 0049-A-00192-0000-00
ZONING DISTRICT: R1A-VH

ONE STORY BLOCK BUILDING

158 41st STREET
PITTSBURGH, PA 15201
ALLEGHENY COUNTY

STORIES: 1 STORY
CONSTRUCTION TYPE: VB

TWO STORY BRICK HOUSE

156 41st STREET
PITTSBURGH, PA 15201
ALLEGHENY COUNTY

STORIES: 2 STORIES
CONSTRUCTION TYPE: VB

PROPOSED BUILDING USE

ONE STORY BLOCK BUILDING
EXISTING 2,168 SF BUILDING TO BE CHANGED TO USE GROUP B AND ZONING USE RETAIL SALES AND SERVICE TO ACCOMMODATE OFFICE SPACE AND ATHLETIC PRODUCT TESTING

EXISTING USE GROUP: S-2 STORAGE
PROPOSED USE GROUP: B BUSINESS (PROPOSED)

EXISTING NONCONFORMING ZONING USE: WAREHOUSE (LIMITED)
PROPOSED NONCONFORMING ZONING USE: RETAIL SALES AND SERVICE (LIMITED)

TWO STORY BRICK HOUSE

USE GROUP: R-3 SINGLE FAMILY DWELLING (EXISTING TO REMAIN)

EXISTING ZONING USE: SINGLE FAMILY RESIDENCE (TO REMAIN)

OCCUPANCY AND USE NOTES

IBC 2018 SECTION 508.3 NONSEPARATED OCCUPANCIES

THE BUILDING HAS BEEN ASSESSED AS A NONSEPARATED OCCUPANCY

- PROPOSED BUILDING USE INFORMATION:
- PARKING WILL BE ACCOMMODATED OFF-SITE. THE PROPERTY OWNER HAS ANOTHER PROPERTY NEARBY
 - HOURS OF OPERATION WILL BE OFF-PEAK HOURS AND NO WEEKENDS
 - THERE WILL BE A TOTAL OF 6 EMPLOYEES

WILDMAN
CHALMERS
DESIGN
WWW.WILDMANCHALMERS.COM
1622 LOWRIE ST PITTSBURGH PA 15212
PHONE 412.436.9303



DRAWN TKD
CHECKED CC
PROJECT NO. 250320

© COPYRIGHT 2025; ANY UNAUTHORIZED USE OF THESE DOCUMENTS IS PROHIBITED WITHOUT THE WRITTEN CONSENT OF WILDMAN CHALMERS DESIGN LLC

158 41st STREET
PITTSBURGH, PA 15201

156 41st STREET

EXISTING FIRST
FLOOR PLAN

X1.2