



## A. PROJECT INFORMATION

### 1. ZONING DEVELOPMENT REVIEW CASE INFORMATION

Application is: ☒ Development Project ☐ Protest Appeal

ZDR Case Number: BDA-2024-05752

Project Description: New Dental Office

Case Review Date: Oct 2024

### 2. SITE INFORMATION

Development Address: 2601 CHARTIERS AVE

Parcel (s): 41-D-135

Zoning Designation: UI

Neighborhood: Crafton Heights

Registered Community Organization: N/a

Date of Development Activities Meeting: N/r

## B. ZBA REQUESTS

Type of Request: Variance Code Section: 904.07C

Description: Exterior Side yard setback.

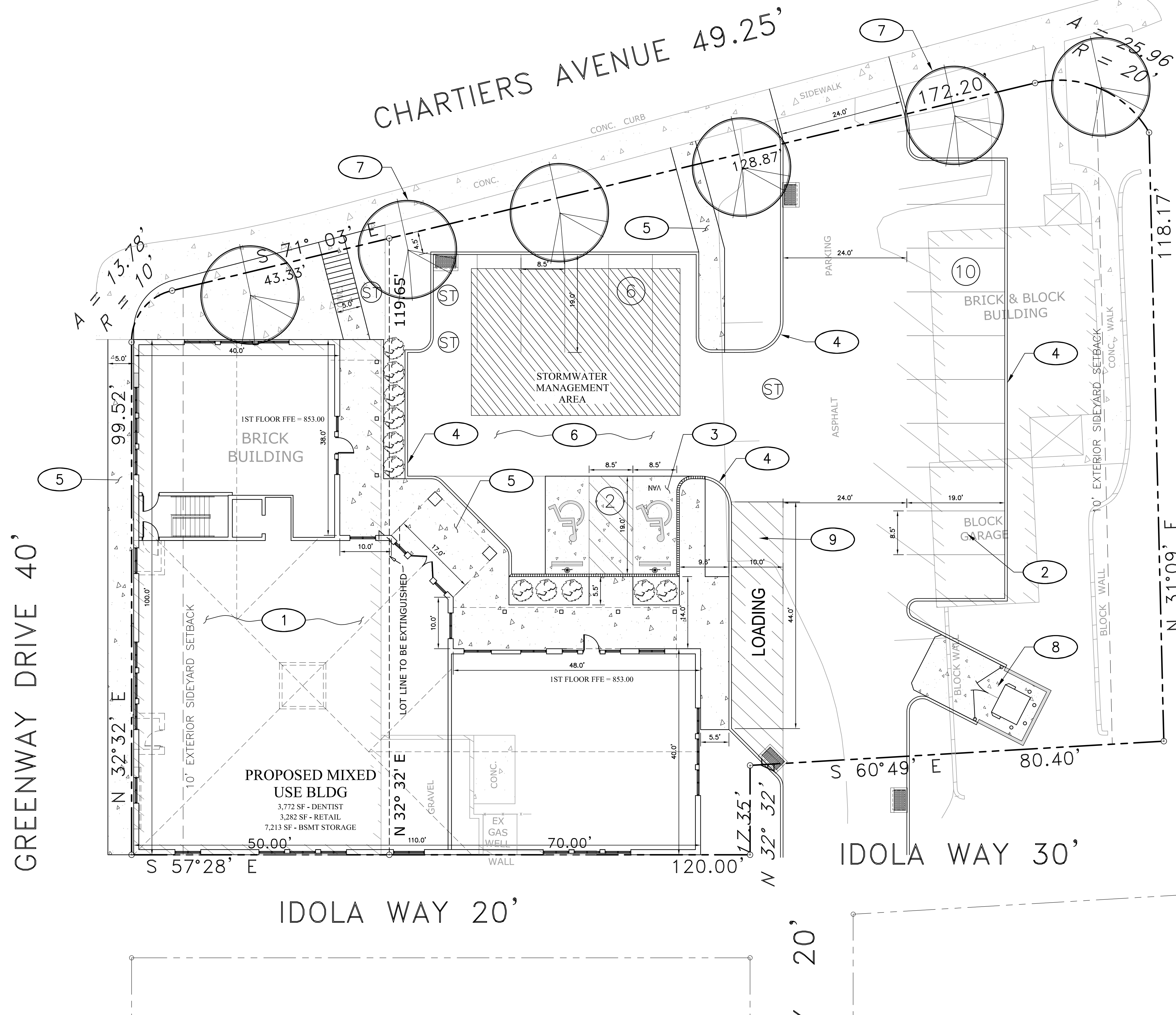

## SITE PLAN KEYED NOTES

- 1 PROPOSED BUILDING.
- 2 PROPOSED 9'x20' PARKING SPACES.
- 3 PROPOSED 8'x20' HANDICAPPED PARKING SPACES.
- 4 PROPOSED 6" CONCRETE CURB.
- 5 PROPOSED CONCRETE SIDEWALK.
- 6 PROPOSED ASPHALT PAVEMENT AREA.
- 7 PROPOSED STREET TREES.
- 8 PROPOSED DUMPSTER.
- 9 PROPOSED LOADING ZONE.

## LOT INFORMATION

SITE ADDRESS:	2601 CHARTIERS AVE PITTSBURGH, PA 15204
COUNTY:	ALLEGHENY COUNTY
BLOCK: LOT:	TO BE DETERMINED UPON LOT CONSOLIDATION PLAN APPROVAL & RECORDING
TOTAL LOT AREA:	24,473.80 FT <sup>2</sup> OR 0.562 Acs.
ZONING DISTRICT:	U1 (URBAN INDUSTRIAL)

## PARKING CALCULATIONS

USE	REQUIRED	PROVIDED
DENTIST (3,772 SF MEDICAL OFFICE) (1 PER 400 SF ABOVE FIRST 2,400 SF)	4	
TENANT (3,190 SF RETAIL SALES/SVCS) (1 PER 500 SF ABOVE FIRST 2,400 SF)	2	
TOTAL REQUIRED	6	
TOTAL PROVIDED		18 SPACES

### LOT AREA, YARD AND HEIGHT REQUIREMENTS

	<u>REQUIRED</u>	<u>PROVIDED</u>
MINIMUM LOT SIZE	0 FT	24,473.80 FT <sup>2</sup> OR 0.562 Acs.
MINIMUM FRONT SETBACK	0 FT	27.5 FT
MINIMUM REAR SETBACK (WHEN ADJ. TO A WAY)	0 FT	0 FT
MINIMUM EXTERIOR SIDEYARD SETBACK	10 FT	0 FT
MAXIMUM HEIGHT OF STRUCTURE	60 FT (4 STORIES)	±51 FT (1 STORIES)

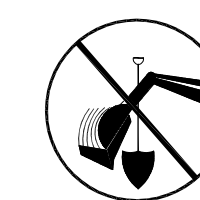
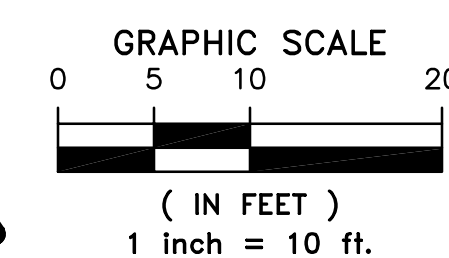
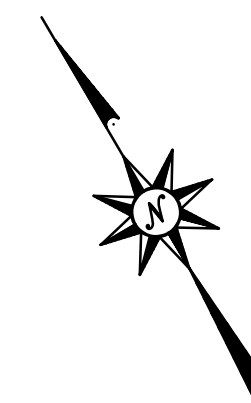

**CALL BEFORE YOU DIG!**  
PENNSYLVANIA LAW REQUIRES  
3 WORKING DAYS NOTICE FOR  
CONSTRUCTION PHASE AND 10 WORKING  
DAYS NOTICE IN DESIGN STAGE.  
STOP CALL  
PENNSYLVANIA ONE CALL SYSTEM, INC.  
1-800-242-1776

# MURPHY'S FAMILY DENTISTRY

## CONCEPT PLAN

2601 CHARTIERS AVE  
PITTSBURGH, PA 15204  
ALLEGHENY COUNTY

[illegible]

ROJ NO: 23-1007  
CALE: AS SHOWN

DATE: 10/9/2024  
DESIGNED BY: CKM  
DRAWN BY: CKM

HECKED BY: PJK

SHEET TITLE:

CONCEPT PLAN  
PHASE 2

SHEET NO.  
CP1.2

REVISIONS:

MARK	DATE	DESCRIPTION
------	------	-------------

A&amp;E SEAL:

ACKNOWLEDGEMENT OR "SIGN-OFF" BY PARTIES TO THE CONSTRUCTION DRAWINGS DOES NOT CONSTITUTE ALTERATION OF LEASE TERMS.

THE INFORMATION CONTAINED IN THIS ASSET OF DOCUMENTS IS PROPRIETARY BY NATURE. ANY USE OR DISCLOSURE OTHER THAN THAT WHICH RELATES TO CLIENT NAME IS STRICTLY PROHIBITED. IT IS A VIOLATION OF LAW FOR ANY PERSON, UNLESS THEY ARE WORKING UNDER THE DIRECTION OF A LICENSED PROFESSIONAL ENGINEER, TO ALTER THIS DOCUMENT.



**RED SWING GROUP**  
ENGINEERS & SURVEYORS

4314 OLD WILLIAM PENN HWY, SUITE  
MONROEVILLE, PA 15146  
OFFICE: 724.325.1215