

Addendum: Planning Commission Hearing – May 19, 2026

Location: 12 Federal Street, Pittsburgh PA

Permit: BDA-2026-02978 HI-Wall Signage

Sekula Signs represents S&T Bank & S&T Bankcorp. S&T Bank has been established Since 1902, headquartered in Indiana PA with locations across PA and OH.

S&T Bank has partnered with Elmhurst to enable their vision to take place at One North Shore Center. S&T is looking to open a new full service branch office on Level 1 and bring upgraded office areas to level 4 & 5 of the North Shore Building. S&T's new offices will feature upgraded meeting areas and modern training space. Amenities will include technology-enabled conference rooms, wellness features, close proximity to public transit and flexible workspaces that are designed to create an environment that supports optimal customer and employee engagement.

To enhance and provide visibility to the building and business, S&T would like to install (3) exterior sets of RGB Internally illuminated Logo & Letters.

RGB LED Illumination would enable these signs to display in color as well as the stationary white illumination. For example to promote "Picklefest" they may be changed to green illumination or "Breast Cancer Awareness" they could be changed to pink.

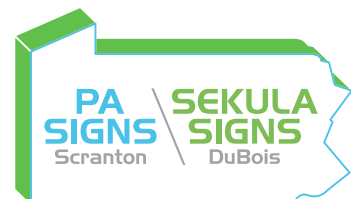

### **Signage Details**

Set #1 – West Elevation – Level 1 Façade  
Flush Mounted to Wall Exterior for a clean look

Size: 4' 0" H x 12' 1 ½" W  
Sign faces: White Acrylic – these will display white during the day  
Night View: White or RGB color of choice can be displayed  
PMS #288 Blue – Welded aluminum returns and backs primed and painted  
Faces: White Acrylic faces & Blue Trimcap  
Lighting: RGB, 6500k – 12v LED modules, manufactured by Principle Sloan, Spectrum Mod 1

Set #2 – West Elevation – Level 5 Façade  
Raceway Mounted to Wall Exterior

Size: 4' 0" H x 12' 1 ½" W  
Sign faces: White Acrylic – these will display white during the day  
Night View: White or RGB color of choice can be displayed  
PMS #288 Blue – Welded aluminum returns primed and painted  
Faces: White acrylic faces and Blue Trimcap  
Lighting: RGB, 6500k – 12v LED modules, manufactured by Principle Sloan, Spectrum Mod 1

Set #3 – South Elevation – Level 5 Façade  
Raceway Mounted to Wall Exterior

Size: 4' 0" H x 12' 1 ½" W  
Sign faces: White Acrylic – these will display white during the day  
Night View: White or RGB color of choice can be displayed  
PMS #288 Blue – Welded aluminum returns primed and painted  
Faces: White acrylic faces and Blue Trimcap  
Lighting: RGB, 6500k – 12v LED modules manufactured by Principle Sloan, Spectrum Mod 1

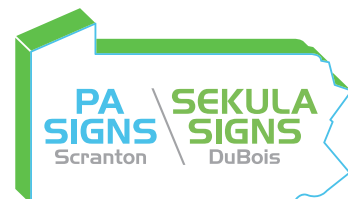

# One North Shore Center, Pittsburgh, PA 15212

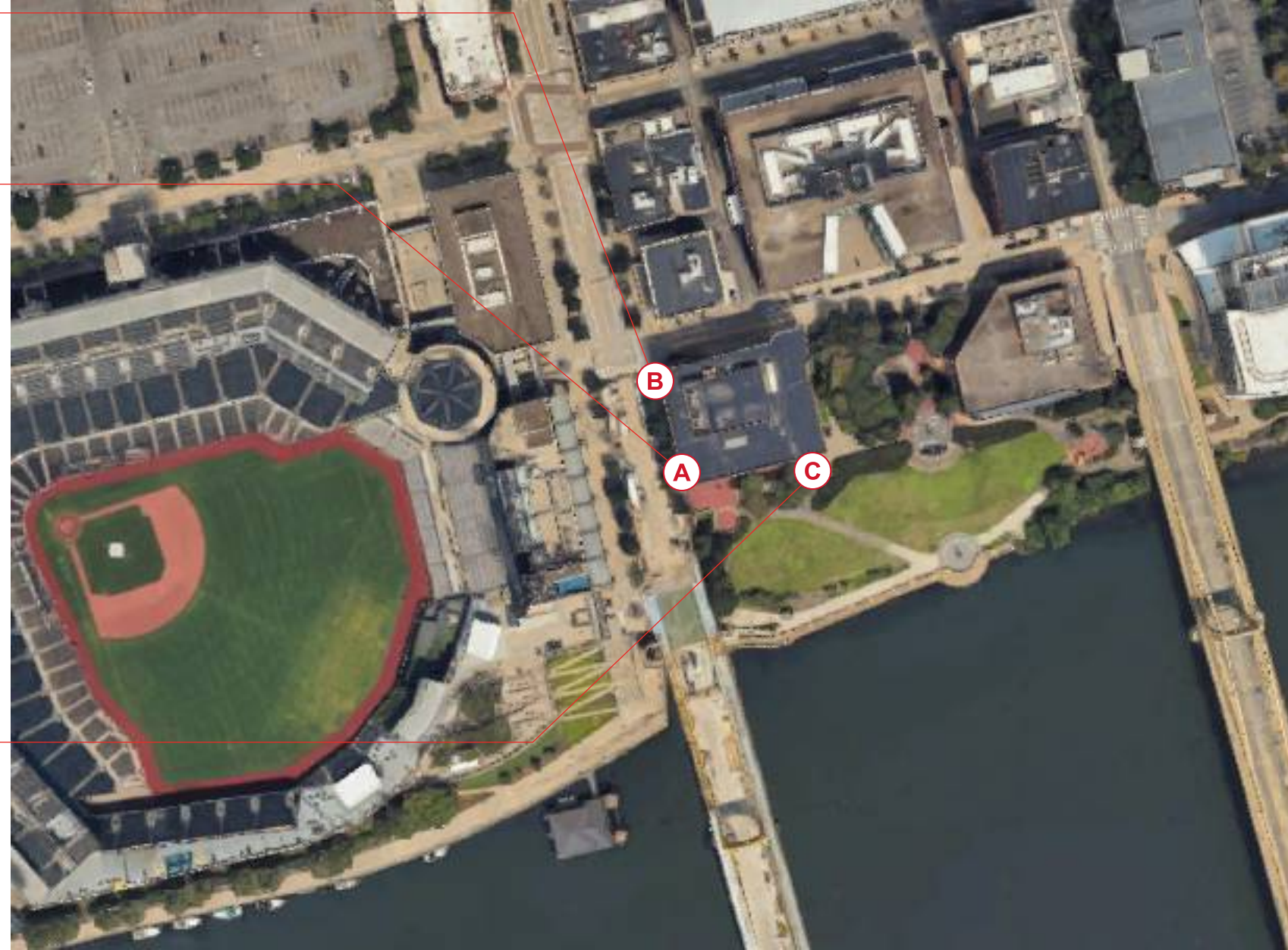
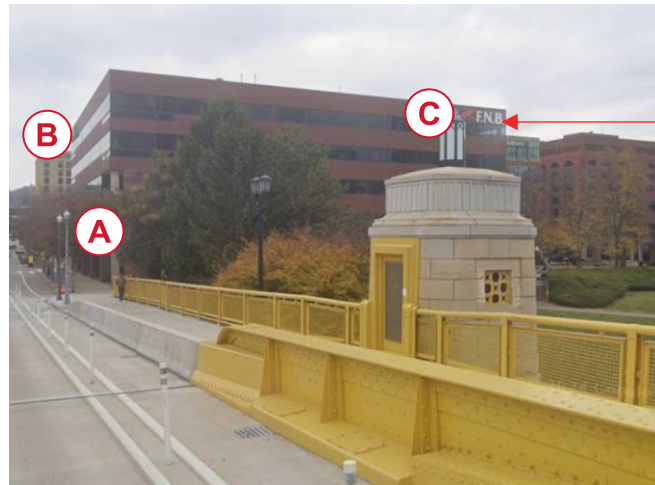

## SITE MAP

S&T BANK   ONE NORTH SHORE CENTER (12 FEDERAL STREET   PITTSBURGH, PA)		SCALE: NO SCALE	DATE:
		DRAWN BY: CK	CUSTOMER APPROVAL SIGNED:
NO. 251000-02-SM		DRAWING TYPE: B	LISTED
DATE: 3-5-26		FILE:	PA SIGNS SCRANTON SEKULA SIGNS DUBOIS
NO. 251000-02-SM		LOCATION: #884808-001 FILE: #E155468	© PA SIGNS, LLC and SEKULA SIGNS
NO. 251000-02-SM		THIS SIGN IS INTENDED TO BE INSTALLED IN ACCORDANCE WITH THE REQUIREMENTS OF ARTICLE 600 OF THE PITTSBURGH ZONING ORDINANCE AND OTHER APPLICABLE LOCAL CODES. THIS DRAWING IS THE PROPERTY OF PA SIGNS, LLC/SEKULA SIGNS.	SEKULA SIGNS 811 SOUTH BRADY STREET DUBOIS, PA 15801 Phone: (814) 371-4650 Fax: (814) 371-8261 PASIGNS.COM

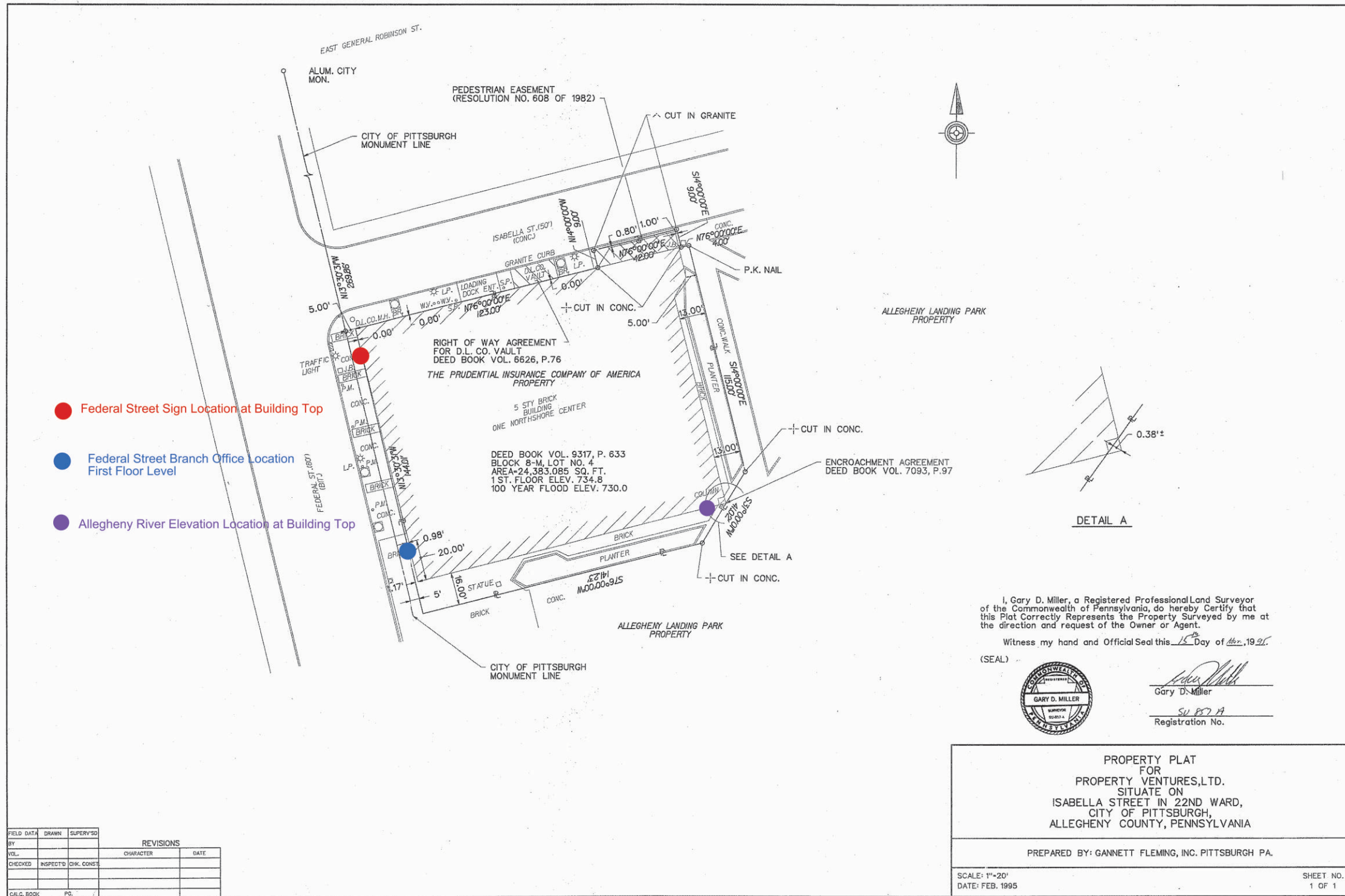

- Federal Street Sign Location at Building Top
- Federal Street Branch Office Location First Floor Level
- Allegheny River Elevation Location at Building Top

I, Gary D. Miller, a Registered Professional Land Surveyor of the Commonwealth of Pennsylvania, do hereby Certify that this Plat Correctly Represents the Property Surveyed by me at the direction and request of the Owner or Agent.

Witness my hand and Official Seal this 15<sup>th</sup> Day of Mar., 1991.

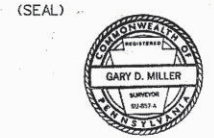

*Gary D. Miller*  
 Gary D. Miller  
 SU 8719  
 Registration No.

PROPERTY PLAT  
 FOR  
 PROPERTY VENTURES, LTD.  
 SITUATE ON  
 ISABELLA STREET IN 22ND WARD,  
 CITY OF PITTSBURGH,  
 ALLEGHENY COUNTY, PENNSYLVANIA

PREPARED BY: GANNETT FLEMING, INC. PITTSBURGH PA.

SCALE: 1"=20'  
 DATE: FEB. 1995

SHEET NO.  
 1 OF 1

FIELD DATA	DRAWN	SUPVY'D	REVISIONS	
BY			CHARACTER	DATE
CHECKED	INSPECT'D	CHK. CONST.		
CALC. BOOK	PC.			





WEST FEDERAL STREET

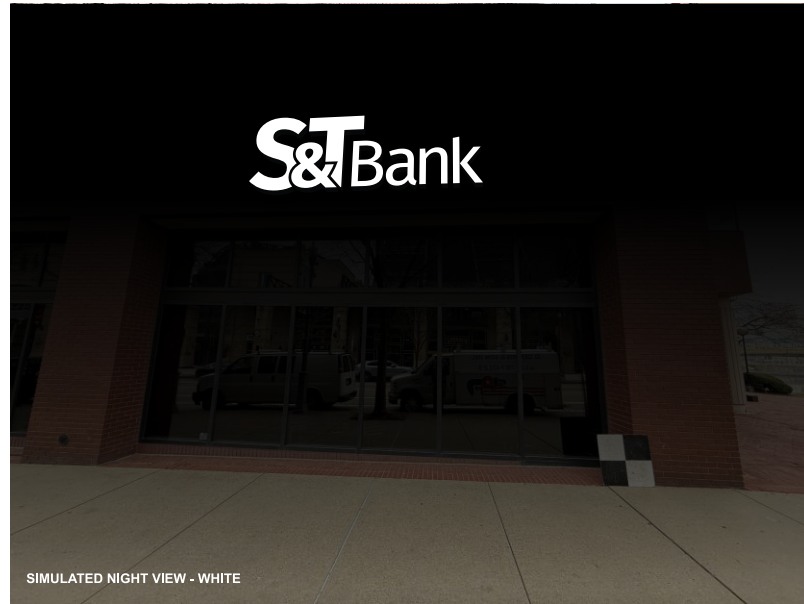

SIMULATED NIGHT VIEW - WHITE



SIMULATED NIGHT VIEW - RGB GREEN

**NOTES:**

- SIGN TO BE CONSTRUCTED TO 2021 IBC STANDARDS WITH A 115MPH DESIGN WIND LOAD
- DESIGN SNOW LOAD IS 40 PSF
- ALL ELECTRIC SHALL BE COMPLIANT WITH THE 2020 NEC AND ARTICLE 600 / NFPA 70-20
- UL LABELS WILL BE APPLIED AS REQUIRED PER 2020 NEC

**\*NOTE: THE BRANCH CIRCUIT ELECTRICAL PERMIT WILL REQUIRE A FINAL ELECTRICAL INSPECTION APPROVAL PRIOR TO THE FINAL INSPECTION OF THE SIGN**

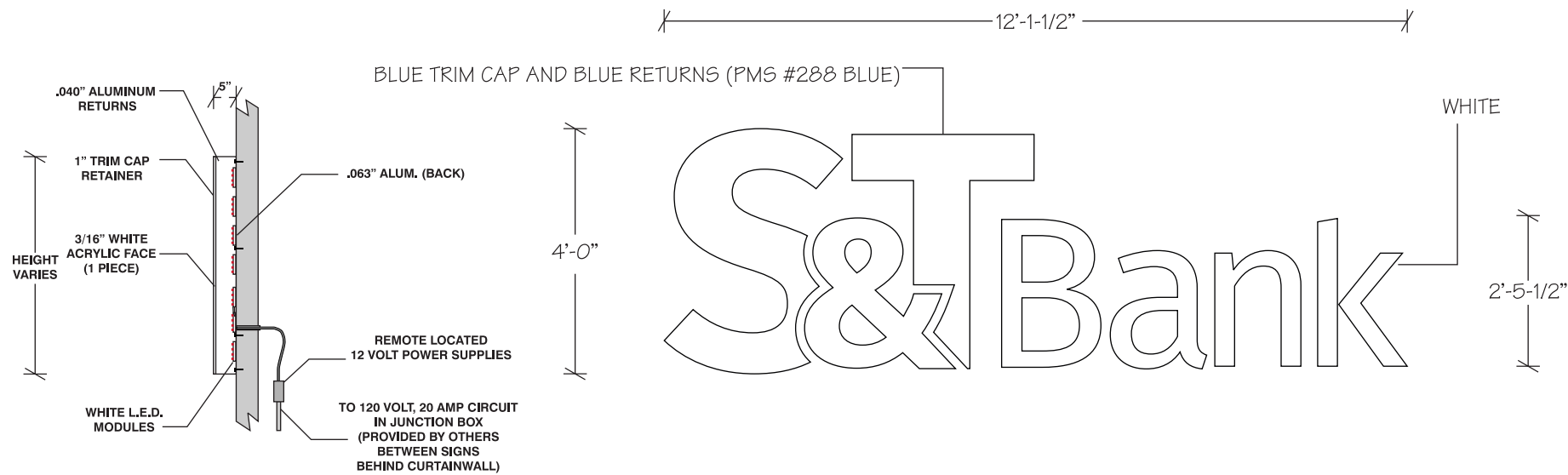

ONE (1) SET OF 4'-0" H AND 2'-5-1/2" H INDIVIDUALLY ILLUMINATED CHANNEL LETTERS

- WHITE ACRYLIC FACES W/ WHITE LED ILLUMINATION
- BLUE TRIM CAP AND BLUE RETURNS (PMS #288 BLUE)
- STUD MOUNTED TO BUILDING EXTERIOR
- CONNECT TO ELECTRIC PROVIDED BY OTHERS AT SIGN LOCATION
- RGB ILLUMINATION WITH REMOTE CONTROL SYSTEM

**CUSTOMER APPROVAL SIGNED:**

**UL LISTED**

Location: #884808-001  
File: #E155468

THIS SIGN IS INTENDED TO BE INSTALLED IN ACCORDANCE WITH THE REQUIREMENTS OF ARTICLE 600 OF THE NATIONAL ELECTRICAL CODE AND OTHER APPLICABLE LOCAL CODES. THIS DRAWING IS THE PROPERTY OF PA SIGNS, LLC AND SHALL REMAIN THE PROPERTY OF PA SIGNS, LLC.

**DATE:**

**© PA Signs, LLC and Sekula Signs**  
Sekula Signs  
811 South Brady Street  
DuBois, PA 15801  
Phone: (814) 371-4650  
Fax: (814) 371-8261  
PASIGNS.COM



**SCALE:** 3/8" = 1'-0"

**DRAWN BY:** CK

**DRAWING TYPE:** B

**FILE:**

S&T BANK | ONE NORTH SHORE CENTER  
(12 FEDERAL STREET | PITTSBURGH, PA)

**DATE:** 3-5-26

**NO. 251000-02-A3**

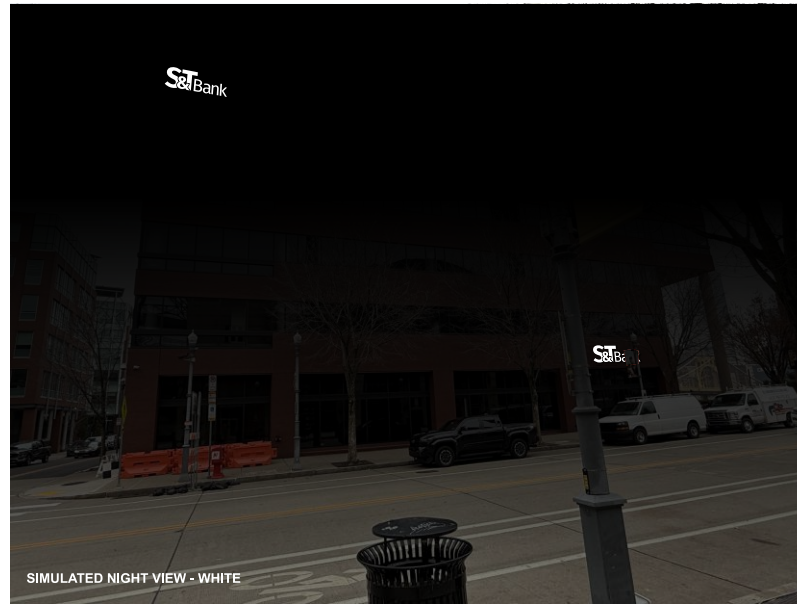
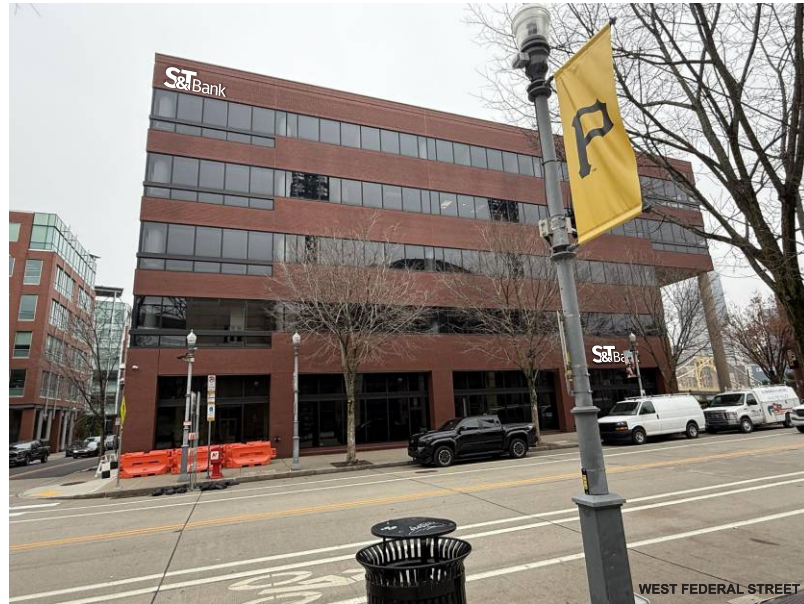

**NOTES:**

- SIGN TO BE CONSTRUCTED TO 2021 IBC STANDARDS WITH A 115MPH DESIGN WIND LOAD
- DESIGN SNOW LOAD IS 40 PSF
- ALL ELECTRIC SHALL BE COMPLIANT WITH THE 2020 NEC AND ARTICLE 600 / NFPA 70-20
- UL LABELS WILL BE APPLIED AS REQUIRED PER 2020 NEC

**\*NOTE: THE BRANCH CIRCUIT ELECTRICAL PERMIT WILL REQUIRE A FINAL ELECTRICAL INSPECTION APPROVAL PRIOR TO THE FINAL INSPECTION OF THE SIGN**

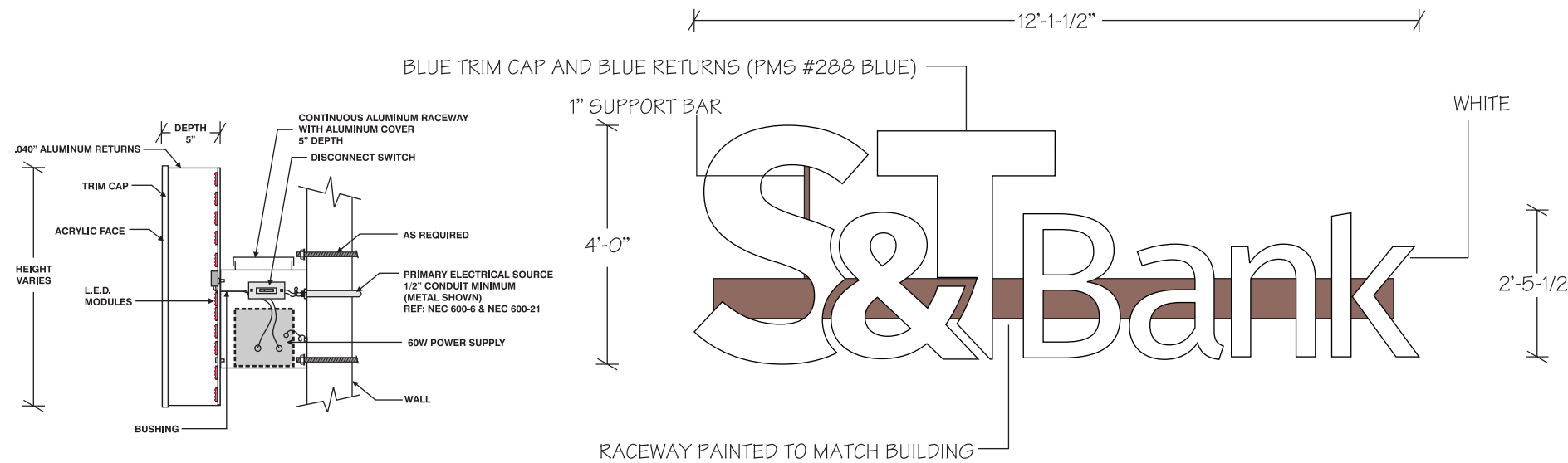

ONE (1) SET OF 4'-0"H AND 2'-5-1/2"H INDIVIDUALLY ILLUMINATED CHANNEL LETTERS ON 5"D RACEWAY

- WHITE ACRYLIC FACES W/ WHITE LED ILLUMINATION
- BLUE TRIM CAP AND BLUE RETURNS (PMS #288 BLUE)
- RACEWAY MOUNTED TO BUILDING EXTERIOR - PAINTED TO MATCH BUILDING
- CONNECT TO ELECTRIC PROVIDED BY OTHERS AT SIGN LOCATION
- RGB ILLUMINATION WITH REMOTE CONTROL SYSTEM

**CUSTOMER APPROVAL SIGNED:**

**LISTED**

Location: #884808-001  
File: #E155468

THIS SIGN IS INTENDED TO BE INSTALLED IN ACCORDANCE WITH THE REQUIREMENTS OF ARTICLE 600 OF THE NATIONAL ELECTRICAL CODE AND OTHER APPLICABLE LOCAL CODES. THIS DRAWING IS THE PROPERTY OF PA SIGNS, LLC AND IS NOT TO BE REPRODUCED OR TRANSMITTED IN ANY FORM OR BY ANY MEANS, ELECTRONIC OR MECHANICAL, INCLUDING PHOTOCOPYING, RECORDING, OR BY ANY INFORMATION STORAGE AND RETRIEVAL SYSTEM.

**DATE:**

**© PA Signs, LLC and Sekula Signs**  
Sekula Signs  
811 South Brady Street  
DuBois, PA 15801  
Phone: (814) 371-4650  
Fax: (814) 371-8261  
PASIGNS.COM



**SCALE:** 3/8" = 1'-0"

**DRAWN BY:** CK

**DRAWING TYPE:** B

**FILE:**

S&T BANK | ONE NORTH SHORE CENTER  
(12 FEDERAL STREET | PITTSBURGH, PA)

**DATE:** 3-5-26

**NO. 251000-02-B3**



**NOTES:**

- SIGN TO BE CONSTRUCTED TO 2021 IBC STANDARDS WITH A 115MPH DESIGN WIND LOAD
- DESIGN SNOW LOAD IS 40 PSF
- ALL ELECTRIC SHALL BE COMPLIANT WITH THE 2020 NEC AND ARTICLE 600 / NFPA 70-20
- UL LABELS WILL BE APPLIED AS REQUIRED PER 2020 NEC

**\*NOTE: THE BRANCH CIRCUIT ELECTRICAL PERMIT WILL REQUIRE A FINAL ELECTRICAL INSPECTION APPROVAL PRIOR TO THE FINAL INSPECTION OF THE SIGN**

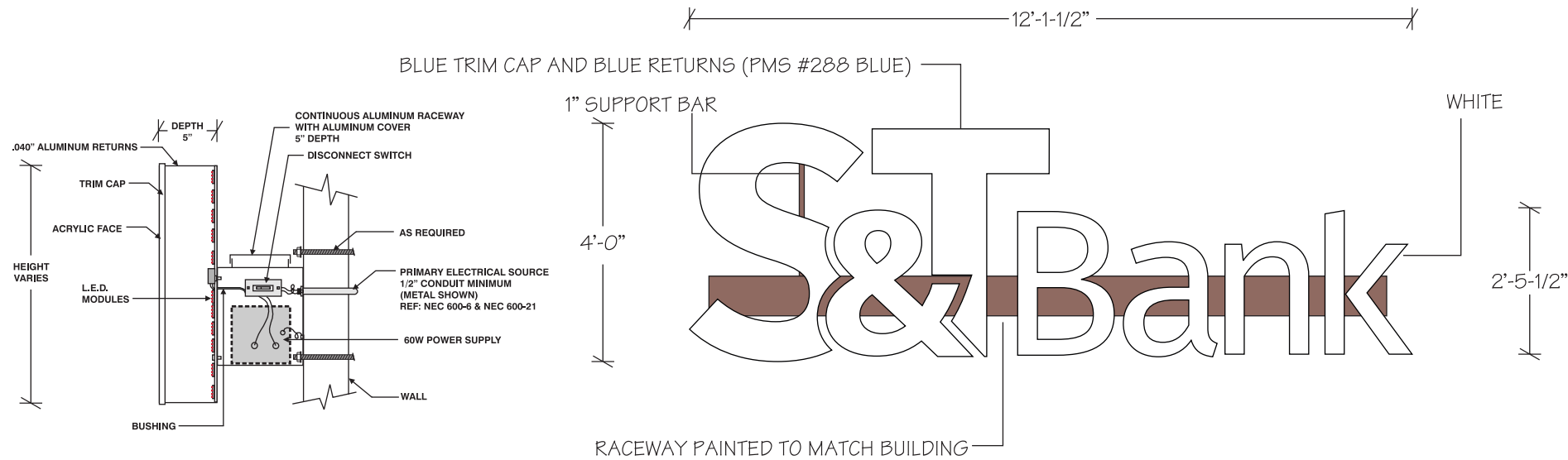

ONE (1) SET OF 4'-0"H AND 2'-5-1/2"H INDIVIDUALLY ILLUMINATED CHANNEL LETTERS ON 5"D RACEWAY

- WHITE ACRYLIC FACES W/ WHITE LED ILLUMINATION
- BLUE TRIM CAP AND BLUE RETURNS (PMS #288 BLUE)
- RACEWAY MOUNTED TO BUILDING EXTERIOR - PAINTED TO MATCH BUILDING
- CONNECT TO ELECTRIC PROVIDED BY OTHERS AT SIGN LOCATION
- RGB ILLUMINATION WITH REMOTE CONTROL SYSTEM

**CUSTOMER APPROVAL SIGNED:**

**LISTED**

Location: #884808-001  
File: #E155468

THIS SIGN IS INTENDED TO BE INSTALLED IN ACCORDANCE WITH THE REQUIREMENTS OF ARTICLE 600 OF THE NATIONAL ELECTRICAL CODE AND OTHER APPLICABLE LOCAL CODES. THIS DRAWING IS THE PROPERTY OF PA SIGNS, LLC AND IS NOT TO BE REPRODUCED OR COPIED IN ANY MANNER WITHOUT THE WRITTEN PERMISSION OF PA SIGNS, LLC.

SCALE: 3/8" = 1'-0"

DRAWN BY: CK

DRAWING TYPE: B

FILE:

S&T BANK | ONE NORTH SHORE CENTER  
(12 FEDERAL STREET | PITTSBURGH, PA)

DATE: 3-5-26

NO. 251000-02-C3

DATE:

© PA Signs, LLC  
and Sekula Signs

This is an original unpublished drawing, created by PA Signs, LLC. It is submitted for your exclusive use, in connection with a project being planned by PA Signs. It is not to be shown, reproduced, copied, or otherwise used in any manner without the written permission of PA Signs, LLC. This drawing is the property of PA Signs, LLC.



Sekula Signs  
811 South Brady Street  
DuBois, PA 15801  
Phone: (814) 371-4650  
Fax: (814) 371-8261  
PASIGNS.COM

# SIGN A

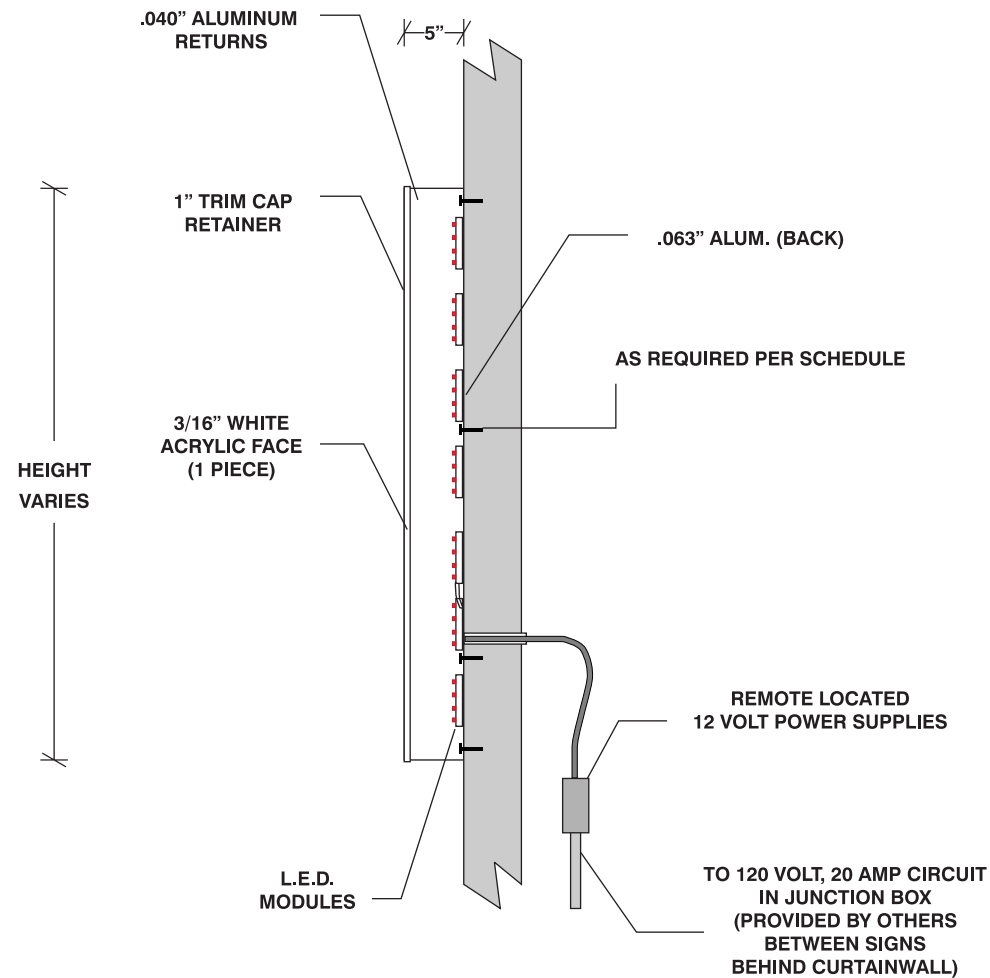

**INSTALLATION INSTRUCTIONS:**

1. SECURE POUNCE PATTERN TO WALL.
2. DRILL HOLES PER PROVIDED POUNCE PATTERN
3. MOUNT LETTERS TO WALL AS REQUIRED BY SITE CONDITIONS (SEE CHART)  
INSTALL WOOD BLOCKING IF NECESSARY.
4. RUN ELECTRICAL PER LED MANUFACTURER AND TEST LIGHT SIGNS.
5. INSTALLATION TO MEET ALL NEC, UL, AND LOCAL CODE REQUIREMENTS.
6. CLEAN SITE OF ALL INSTALLATION DEBRIS.
7. CLEAN AND TOUCH UP SIGN.

**MOUNTING HARDWARE CHART**

	MASONRY	WOOD	METAL	DRYVIT
1/4" BOLTS THRU WALL	*	*	*	*
1/4" LAGS W/ SHIELDS	*			
1/4" LAG BOLTS		*		
1/4" TOGGLE BOLTS			*	

**NOTE: MINIMUM FASTENER LENGTH TO BE 3" MINIMUM FOUR (2) FASTENERS PER SIGN**

**TYPICAL LED ILLUMINATED CHANNEL LETTER - CONSTRUCTION & WALL INSTALLATION**

**NOTES:**

- SIGN TO BE CONSTRUCTED TO 2021 IBC STANDARDS WITH A 115MPH DESIGN WIND LOAD
- DESIGN SNOW LOAD IS 40 PSF
- ALL ELECTRIC SHALL BE COMPLIANT WITH THE 2020 NEC AND ARTICLE 600 / NFPA 70-20
- UL LABELS WILL BE APPLIED AS REQUIRED PER 2020 NEC

# SIGNS B AND C

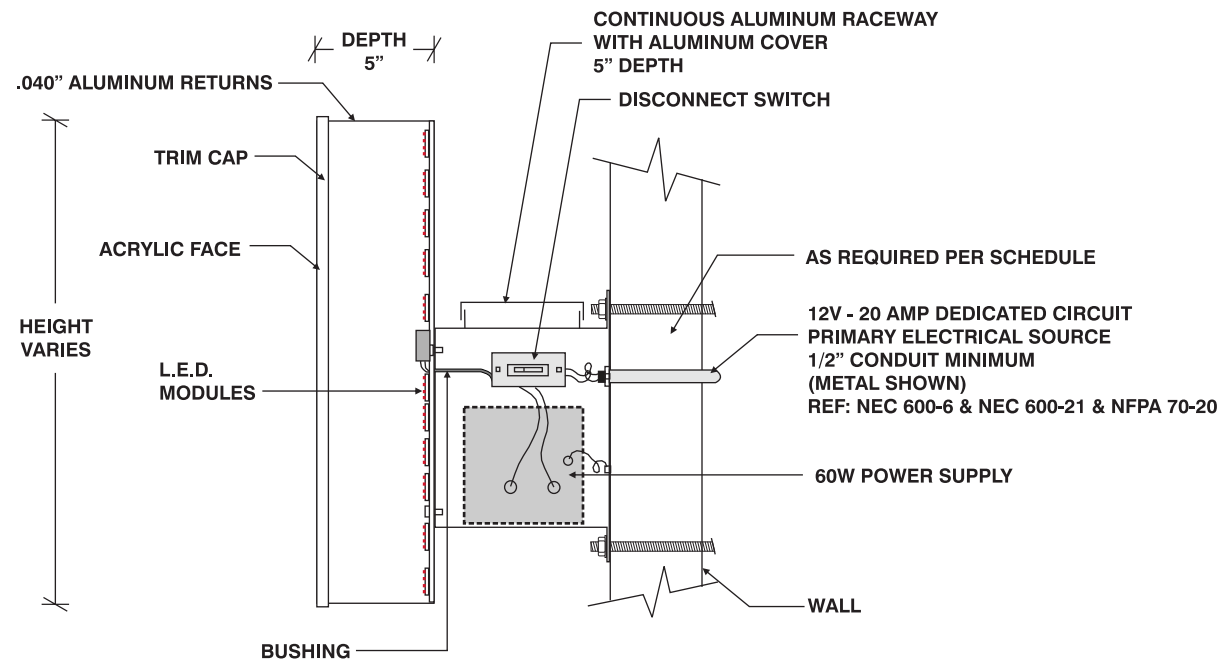

**INSTALLATION INSTRUCTIONS:**

1. SECURE POUNCE PATTERN TO WALL.
2. DRILL HOLES PER PROVIDED POUNCE PATTERN
3. MOUNT LETTERS TO WALL AS REQUIRED BY SITE CONDITIONS (SEE CHART)  
INSTALL WOOD BLOCKING IF NECESSARY.
4. RUN ELECTRICAL PER LED MANUFACTURER AND TEST LIGHT SIGNS.
5. INSTALLATION TO MEET ALL NEC, UL, AND LOCAL CODE REQUIREMENTS.
6. CLEAN SITE OF ALL INSTALLATION DEBRIS.
7. CLEAN AND TOUCH UP SIGN.

**MOUNTING HARDWARE CHART**

	MASONRY	WOOD	METAL	DRYVIT
1/4" BOLTS THRU WALL	*	*	*	*
1/4" LAGS W/ SHIELDS	*			
1/4" LAG BOLTS		*		
1/4" TOGGLE BOLTS			*	

**NOTE: MINIMUM FASTENER LENGTH TO BE 3" MINIMUM FOUR (4) FASTENERS PER SIGN**

**TYPICAL RACEWAY MOUNTED CHANNEL LETTERS**

LISTED SIGN OR SIGN SECTION  
(CONSISTS OF CHANNEL LETTERS ATTACHED TO ENCLOSURE, TRANSFORMER, INSULATING BOOTS, INSULATING SLEEVES, PLASTIC FACE, TUBE STANDS AND DISCONNECT SWITCH IF PROVIDED) SUITABLE FOR OUTDOOR LOCATION UNLESS MARKED FOR INDOOR ONLY

POSITION OF LETTERS ON RACEWAY VARIES WITH LETTER STYLE

**NOTES:**

- SIGN TO BE CONSTRUCTED TO 2021 IBC STANDARDS WITH A 115MPH DESIGN WIND LOAD
- DESIGN SNOW LOAD IS 40 PSF
- ALL ELECTRIC SHALL BE COMPLIANT WITH THE 2020 NEC AND ARTICLE 600 / NFPA 70-20
- UL LABELS WILL BE APPLIED AS REQUIRED PER 2020 NEC

**CUSTOMER APPROVAL SIGNED:**

**SCALE:** NO SCALE

**DRAWN BY:** CK

**DRAWING TYPE:** B

**FILE:**

**DATE:**

© PA Signs, LLC and Sekula Signs  
Sekula Signs  
811 South Brady Street  
DuBois, PA 15801  
Phone: (814) 371-4650  
Fax: (814) 371-8261  
PASIGNS.COM



**LISTED**  
Location: #884808-001  
File: #E155468

THIS SIGN IS INTENDED TO BE INSTALLED IN ACCORDANCE WITH THE REQUIREMENTS OF ARTICLE 600 OF THE NATIONAL ELECTRICAL CODE AND OTHER APPLICABLE LOCAL CODES. THIS DRAWING IS THE PROPERTY OF PA SIGNS, LLC AND SEKULA SIGNS.

S&T BANK | ONE NORTH SHORE CENTER  
(12 FEDERAL STREET | PITTSBURGH, PA)

**DATE:** 3-5-26

**NO. 251000-02-INST**

**NOTES:**

- SIGN TO BE CONSTRUCTED TO 2021 IBC STANDARDS WITH A 115MPH DESIGN WIND LOAD
- DESIGN SNOW LOAD IS 40 PSF
- ALL ELECTRIC SHALL BE COMPLIANT WITH THE 2020 NEC AND ARTICLE 600 / NFPA 70-20
- UL LABELS WILL BE APPLIED AS REQUIRED PER 2020 NEC

**DRYVIT**

- THRU-BOLT

**MASONRY**

- LAGS / SHIELDS
- WEDGE BOLTS

**WOOD**

- LAGS

**METAL**

- SCREWS
- THRUBOLT

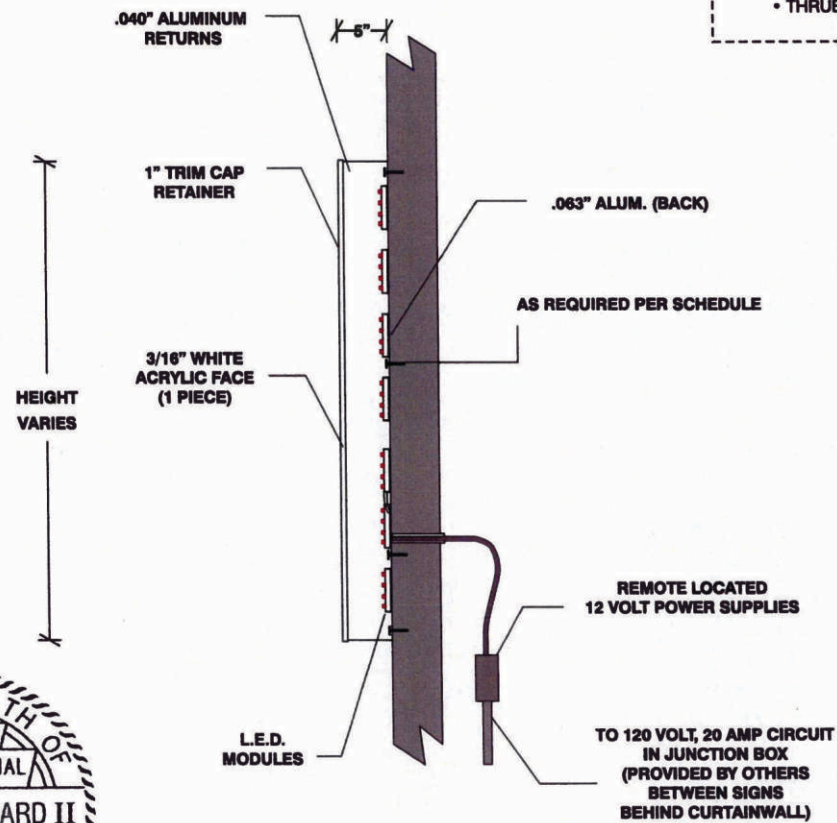

*Luke Chas Sigard II*  
4/1/2026

**TYPICAL LED ILLUMINATED CHANNEL LETTER - CONSTRUCTION & WALL INSTALLATION**

**NOTES:**

- SIGN TO BE CONSTRUCTED TO 2021 IBC STANDARDS WITH A 115MPH DESIGN WIND LOAD
- DESIGN SNOW LOAD IS 40 PSF
- ALL ELECTRIC SHALL BE COMPLIANT WITH THE 2020 NEC AND ARTICLE 600 / NFPA 70-20
- UL LABELS WILL BE APPLIED AS REQUIRED PER 2020 NEC



*Luke Chas Sigard II*  
3/30/2026

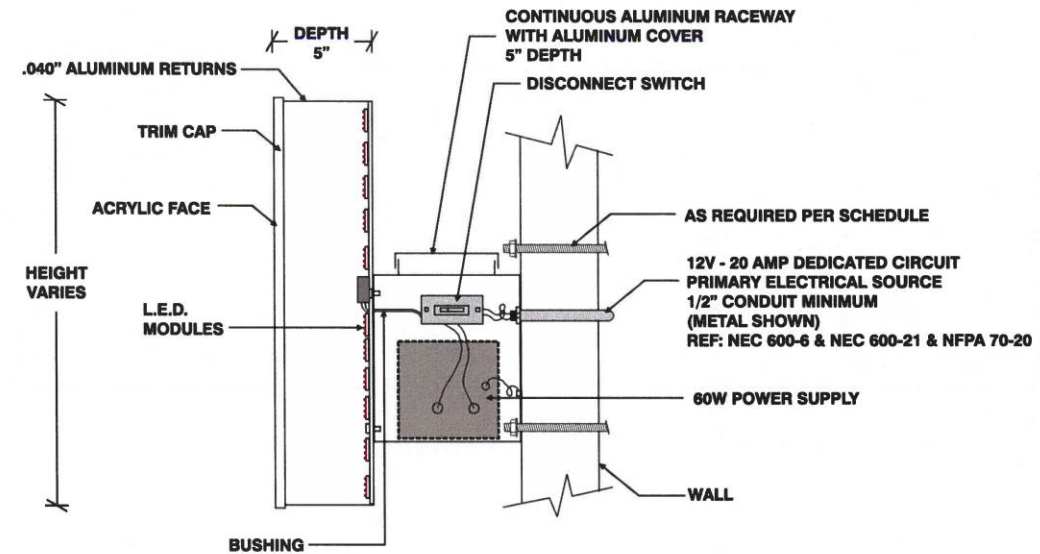

**DRYVIT**

- THRU-BOLT

**MASONRY**

- LAGS / SHIELDS
- WEDGE BOLTS

**WOOD**

- LAGS

**METAL**

- SCREWS
- THRUBOLT

**TYPICAL RACEWAY MOUNTED CHANNEL LETTERS**

LISTED SIGN OR SIGN SECTION  
(CONSISTS OF CHANNEL LETTERS ATTACHED TO ENCLOSURE, TRANSFORMER, INSULATING BOOTS, INSULATING SLEEVES, PLASTIC FACE, TUBE STANDS AND DISCONNECT SWITCH IF PROVIDED) SUITABLE FOR OUTDOOR LOCATION UNLESS MARKED FOR INDOOR ONLY

POSITION OF LETTERS ON RACEWAY VARIES WITH LETTER STYLE

TYPICAL LED ILLUMINATED CHANNEL LETTER	SCALE: 3/4" = 1'-0"	CUSTOMER APPROVAL SIGNED: _____ DATE: _____
	DRAWN BY: CK	
NO.	TYPE: C	<p>Location: #884808-001 File: #E155468</p> <p>PA SIGNS   SEKULA SIGNS Scranton DuBois</p> <p>Sekula Signs 811 South Brady Street DuBois, PA 16801 Phone: (814) 371-4650 Fax: (814) 371-6281 PASIGNS.COM</p> <p>© PA Signs, LLC and Sekula Signs</p> <p>This is an original unaltered drawing created by PA Signs, LLC/Sekula Signs. It is intended for your exclusive use. In connection with a project being planned by PA Signs/Sekula Signs, it is to be used, reproduced, copied or submitted in any form. This drawing is property of PA Signs, LLC/Sekula Signs.</p>
	DATE: 3-11-26	
	FILE:	

TYPICAL RACEWAY MOUNTED CHANNEL LETTERS	SCALE: 1-1/2" = 1'-0"	CUSTOMER APPROVAL SIGNED: _____ DATE: _____
	DRAWN BY: CK	
NO.	TYPE: C	<p>Location: #884808-001 File: #E155468</p> <p>PA SIGNS   SEKULA SIGNS Scranton DuBois</p> <p>Sekula Signs 811 South Brady Street DuBois, PA 16801 Phone: (814) 371-4650 Fax: (814) 371-6281 PASIGNS.COM</p> <p>© PA Signs, LLC and Sekula Signs</p> <p>This is an original unaltered drawing created by PA Signs, LLC/Sekula Signs. It is intended for your exclusive use. In connection with a project being planned by PA Signs/Sekula Signs, it is to be used, reproduced, copied or submitted in any form. This drawing is property of PA Signs, LLC/Sekula Signs.</p>
	DATE: 3-11-26	
	FILE:	

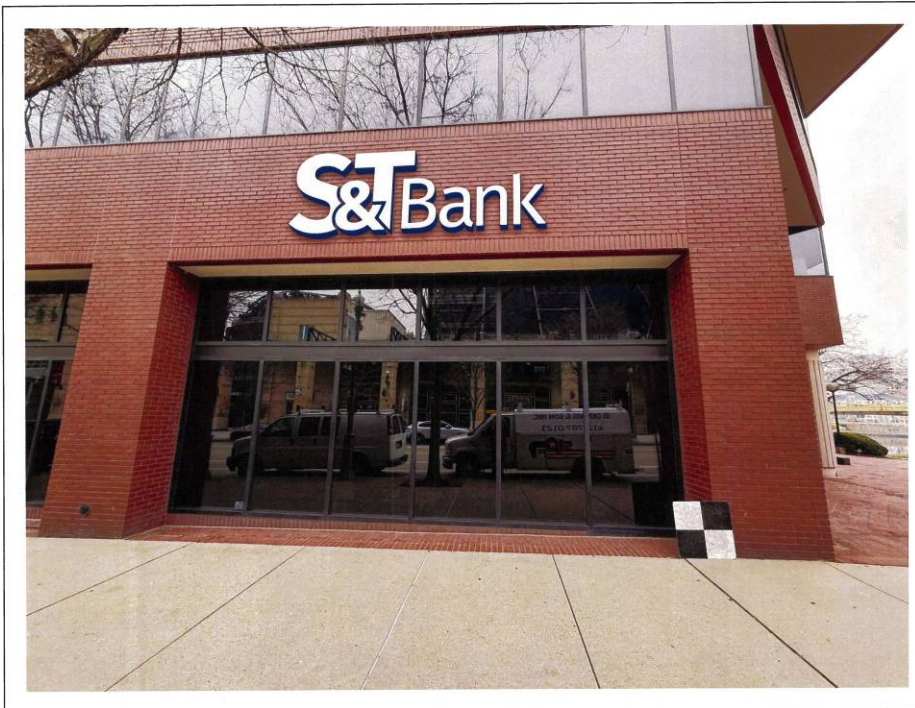

**NOTES:**

- SIGN TO BE CONSTRUCTED TO 2021 IBC STANDARDS WITH A 115MPH DESIGN WIND LOAD
- DESIGN SNOW LOAD IS 40 PSF
- ALL ELECTRIC SHALL BE COMPLIANT WITH THE 2020 NEC AND ARTICLE 600 / NFPA 70-20
- UL LABELS WILL BE APPLIED AS REQUIRED PER 2020 NEC

**\*NOTE: THE BRANCH CIRCUIT ELECTRICAL PERMIT WILL REQUIRE A FINAL ELECTRICAL INSPECTION APPROVAL PRIOR TO THE FINAL INSPECTION OF THE SIGN**

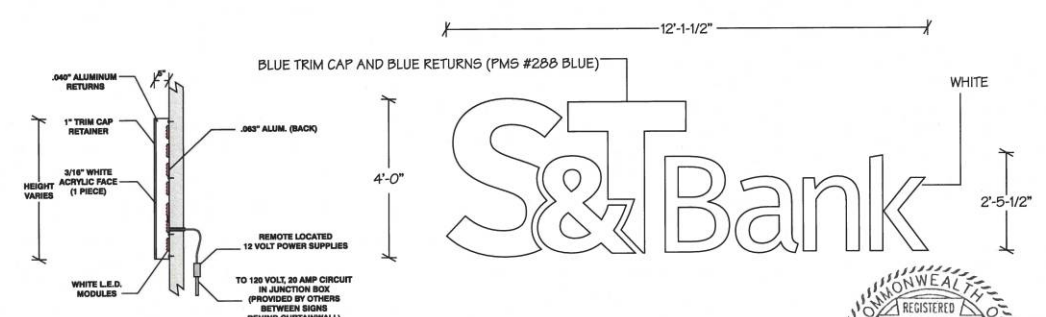

ONE (1) SET OF 4'-0" H AND 2'-5-1/2" H INDIVIDUALLY ILLUMINATED CHANNEL LETTERS  
 WHITE ACRYLIC FACES W/ WHITE LED ILLUMINATION  
 BLUE TRIM CAP AND BLUE RETURNS (PMS #288 BLUE)  
 STUD MOUNTED TO BUILDING EXTERIOR  
 CONNECT TO ELECTRIC PROVIDED BY OTHERS AT SIGN LOCATION  
 RGB ILLUMINATION WITH REMOTE CONTROL SYSTEM

COMMONWEALTH OF PENNSYLVANIA REGISTERED PROFESSIONAL ENGINEER  
 LUKE CHAS SIGARD II  
 PE-052988-E  
 Luke Chas Sigard II  
 4/1/2026

S&T BANK   ONE NORTH SHORE CENTER (12 FEDERAL STREET   PITTSBURGH, PA)	SCALE: 3/8" = 1'-0"	CUSTOMER APPROVAL SIGNED:	DATE:
	DRAWN BY: CK	LISTED	
DRAWING TYPE: B	FILE:	Location: #884808-001 File: #E155468	© PA Signs, LLC and Sekula Signs 811 South Brady Street DuBois, PA 15801 Phone: (814) 371-4650 Fax: (814) 371-8281 PASIGNS.COM
NO. 251000-02-A3	DATE: 3-5-26		

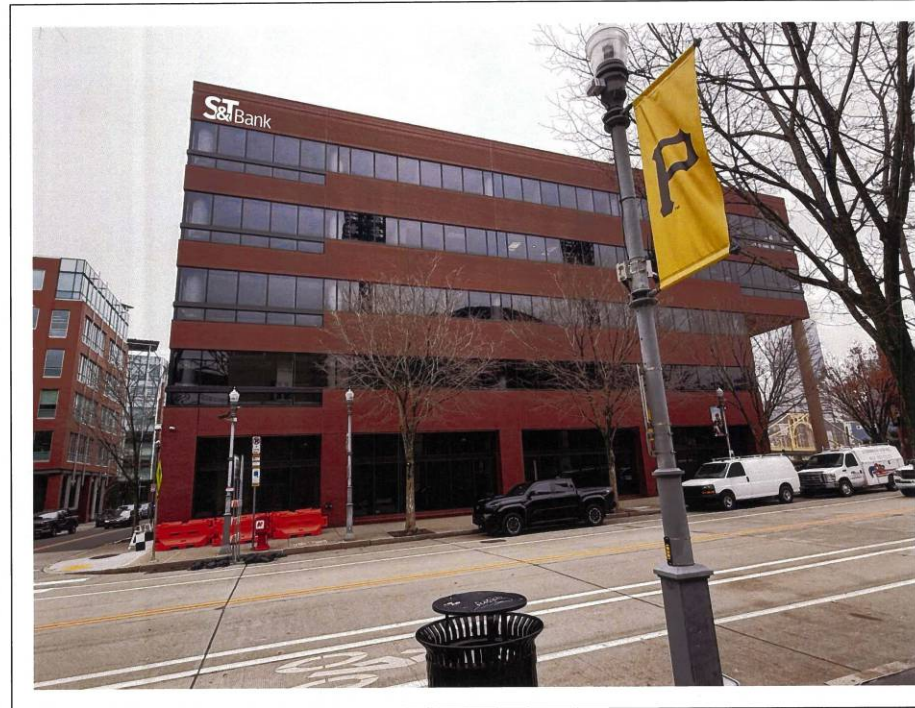

**NOTES:**

- SIGN TO BE CONSTRUCTED TO 2021 IBC STANDARDS WITH A 115MPH DESIGN WIND LOAD
- DESIGN SNOW LOAD IS 40 PSF
- ALL ELECTRIC SHALL BE COMPLIANT WITH THE 2020 NEC AND ARTICLE 600 / NFPA 70-20
- UL LABELS WILL BE APPLIED AS REQUIRED PER 2020 NEC

**\*NOTE: THE BRANCH CIRCUIT ELECTRICAL PERMIT WILL REQUIRE A FINAL ELECTRICAL INSPECTION APPROVAL PRIOR TO THE FINAL INSPECTION OF THE SIGN**

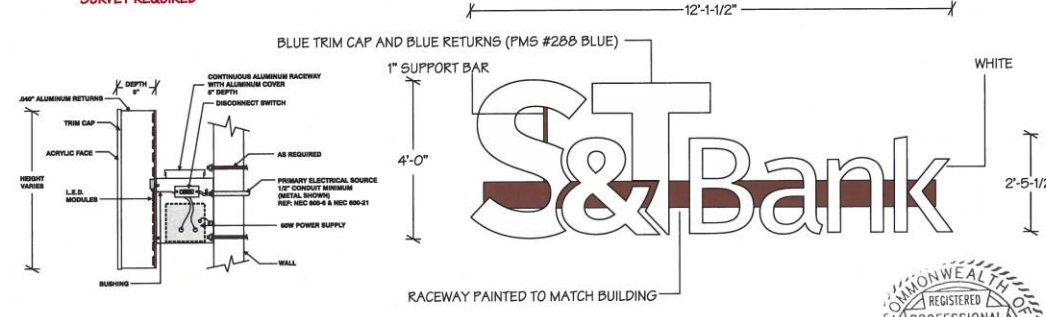

ONE (1) SET OF 4'-0" H AND 2'-5-1/2" H INDIVIDUALLY ILLUMINATED CHANNEL LETTERS  
 ON 5" D RACEWAY  
 WHITE ACRYLIC FACES W/ WHITE LED ILLUMINATION  
 BLUE TRIM CAP AND BLUE RETURNS (PMS #288 BLUE)  
 RACEWAY MOUNTED TO BUILDING EXTERIOR - PAINTED TO MATCH BUILDING  
 CONNECT TO ELECTRIC PROVIDED BY OTHERS AT SIGN LOCATION  
 RGB ILLUMINATION WITH REMOTE CONTROL SYSTEM

COMMONWEALTH OF PENNSYLVANIA REGISTERED PROFESSIONAL ENGINEER  
 LUKE CHAS SIGARD II  
 PE-052988-E  
 Luke Chas Sigard II  
 4/1/2026

S&T BANK   ONE NORTH SHORE CENTER (12 FEDERAL STREET   PITTSBURGH, PA)	SCALE: 3/8" = 1'-0"	CUSTOMER APPROVAL SIGNED:	DATE:
	DRAWN BY: CK	LISTED	
DRAWING TYPE: B	FILE:	Location: #884808-001 File: #E155468	© PA Signs, LLC and Sekula Signs 811 South Brady Street DuBois, PA 15801 Phone: (814) 371-4650 Fax: (814) 371-8281 PASIGNS.COM
NO. 251000-02-B3	DATE: 3-5-26		



- NOTES:**
- SIGN TO BE CONSTRUCTED TO 2021 IBC STANDARDS WITH A 115MPH DESIGN WIND LOAD
  - DESIGN SNOW LOAD IS 40 PSF
  - ALL ELECTRIC SHALL BE COMPLIANT WITH THE 2020 NEC AND ARTICLE 600 / NFPA 70-20
  - UL LABELS WILL BE APPLIED AS REQUIRED PER 2020 NEC

**\*NOTE: THE BRANCH CIRCUIT ELECTRICAL PERMIT WILL REQUIRE A FINAL ELECTRICAL INSPECTION APPROVAL PRIOR TO THE FINAL INSPECTION OF THE SIGN**

**\*SURVEY REQUIRED**

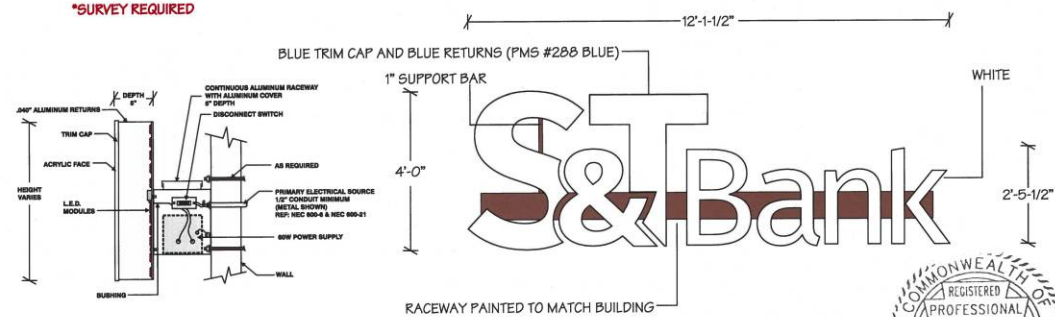

ONE (1) SET OF 4'-0" H AND 2'-5-1/2" W INDIVIDUALLY ILLUMINATED CHANNEL LETTERS ON 5" D RACEWAY

WHITE ACRYLIC FACES W/ WHITE LED ILLUMINATION  
 BLUE TRIM CAP AND BLUE RETURNS (PMS #288 BLUE)  
 RACEWAY MOUNTED TO BUILDING EXTERIOR - PAINTED TO MATCH BUILDING  
 CONNECT TO ELECTRIC PROVIDED BY OTHERS AT SIGN LOCATION  
 RGB ILLUMINATION WITH REMOTE CONTROL SYSTEM



*Luke Chas Sigard II*  
 4/11/2026

S&T BANK   ONE NORTH SHORE CENTER (12 FEDERAL STREET   PITTSBURGH, PA)	SCALE: 3/8" = 1'-0"	CUSTOMER APPROVAL SIGNED:	DATE:
	DRAWN BY: CK	 Location: #884808-001 File: #E155468 <small>THIS MARK IS WITNESS TO THE REQUIREMENTS OF THE UL LISTING PROGRAM. IT DOES NOT GUARANTEE THE QUALITY OF THE PRODUCT OR THE SAFETY OF THE INSTALLATION. THE MARKING IS THE PROPERTY OF UL.</small>	 Sekula Signs 811 South Brady Street DuBois, PA 15801 Phone: (814) 371-4650 Fax: (814) 371-8261 PASIGNS.COM
DRAWING TYPE: B	 © PA Signs, LLC and Sekula Signs <small>This is an original copyrighted drawing created by PA Signs, LLC and Sekula Signs. It is intended for your exclusive use. In connection with a project being prepared by PA Signs, LLC and Sekula Signs, it is to be used as a guide only. Your signature, seal, and title to be used, reproduced, copied or altered in any fashion. The drawing is property of PA Signs, LLC and Sekula Signs.</small>		
NO. 251000-02-C3	DATE: 3-5-26	FILE:	

### LED Illumination Specifications

The illumination for the signage is internally illuminated. The Sloan RGBW LED Spectrum modules are mounted to the back of the can with diffused white acrylic faces. The LED's are concealed and diffused behind the acrylic sign faces and are not exposed. The color when and if changed would be static, displaying the same color throughout the entire set of letters.

- Illumination is proportional to the building scale and urban commercial setting of the North Shore district.
- The proposed signs are consistent with commonly approved internally illuminated channel letter signage throughout Pittsburgh commercial corridors.

Estimated illumination at the property line remains minimal and comparable to low-level commercial façade lighting commonly found in urban mixed-use environments.”

# SPECTRUM MODULE **G1** **12** **VDC**

12V RGBW LED channel letter lighting solution



### Specifications

SKU.....	701269-RGBW3M1-MB
Dimensions L x W x H.....	2.6" x 0.6" x 0.4"
LEDs per module.....	3
Modules per foot.....	1.5
Optimal can depth.....	4-6"
Color temperature.....	6500 K
Nominal wavelength.....	Red..... 622 nm Green..... 526 nm Blue..... 469 nm
Efficacy.....	Red..... 43 lm/W Green..... 113 lm/W Blue..... 26 lm/W White..... 113 lm/W RGBW All (White).. 73 lm/W
Lumens per channel.....	Red..... 10 Green..... 26 Blue..... 6 White..... 26 RGBW (Total)... 68
Mounting options.....	Peel-N-Stick and mechanical
Operating temp. ....	-40° C to +60° C
Environment.....	IP65
Power (W).....	0.92 W per module
Packaging.....	40.0 ft (60 modules) per bag, 5 bags per carton
Warranty.....	10-Year Product / 5-Year Limited Labor

- No specific lens angle, wide-angle lens cover ONLY for:**
- Soft, diffused illumination
  - Wide, even coverage
  - Superior color mixing and blending
  - Easier installation



### Power Supply Options

12 VDC Power Supply*	Maximum feet / modules
20 W	12.6 ft / 19 mods
60 W	40.0 ft / 60 mods
2 x 60 W	2 x 40.0 ft / 60 mods

\* Configured for Class 2 Output.

### Dimensions

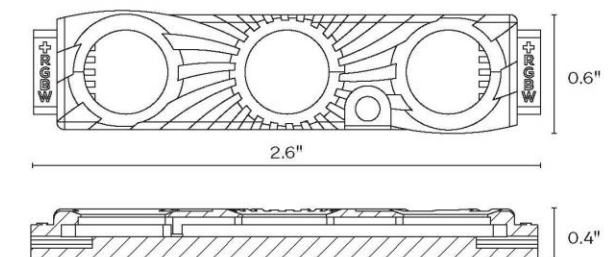

### Density Guidelines

Can depth	Max. stroke coverage per row		Inches on center dark vinyl	Inches on center perforated vinyl
	Single row	Multiple rows		
4"	9"	6" on center	Testing required	Testing required
5"	12"	8" on center		
6"				

All spacing guidelines in this chart were done using 7328 White Acrylic faces. Other materials, thicknesses, and color can affect these guidelines in your sign. To ensure accuracy, it is recommended that you test the product in your specific application in a dark setting prior to installation. If you have concerns or questions about the materials you are using for your application please contact us for assistance.

**Notes:**

- It is recommended that you first test LED density in sample letter/cabinet to evaluate brightness, uniformity and color
- Should you have questions or require assistance in testing, please contact your SloanLED customer service representative
- For multiple rows, start 3" from return
- Products can be used in can depths deeper or shallower than listed above, but testing is recommended



principalloan.com  
325.227.4577  
3490 Venture Dr., San Angelo, TX 76905

© 2026 Principal Industries Rev E 2026-05-07

Specifications subject to change without notice.

