

City of Pittsburgh

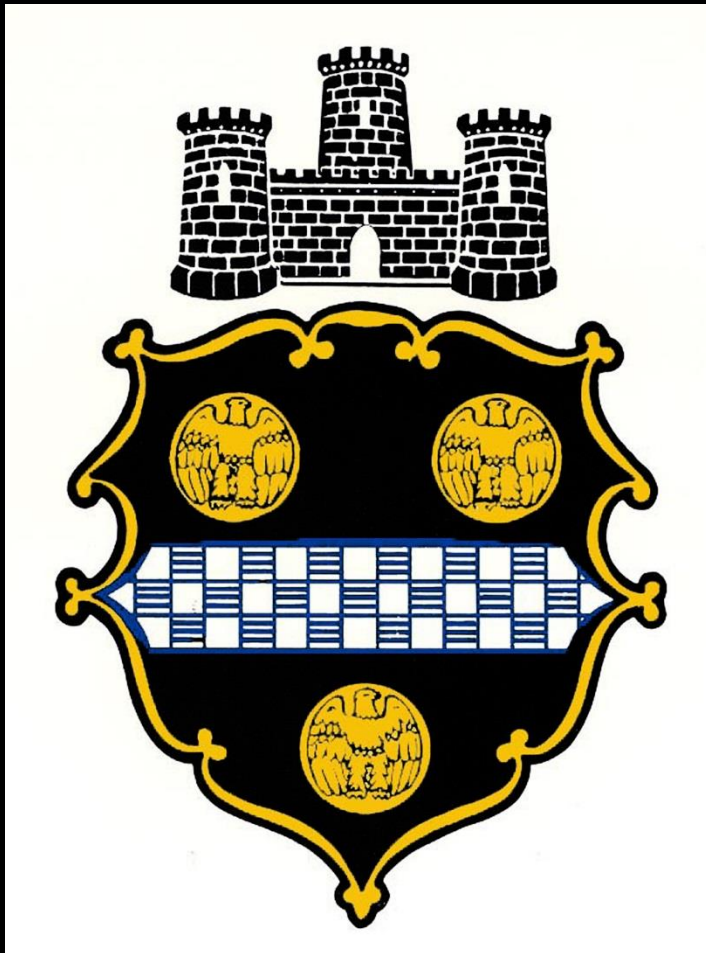

Councilman R. Daniel Lavelle
Pittsburgh's 6th District

Daniel Wood
Council Admin.

Chris Hornstein, RLA
Mayor's Fellow

Casimir Pellegrini III, AIA
Senior Project Manager

Andrea Ketzel, RLA
Senior Project Manager

Joe Adiutori, Jr., AIA
Associate Project Manager

THE HILL DISTRICT

**NEIGHBORHOOD
PARKS**

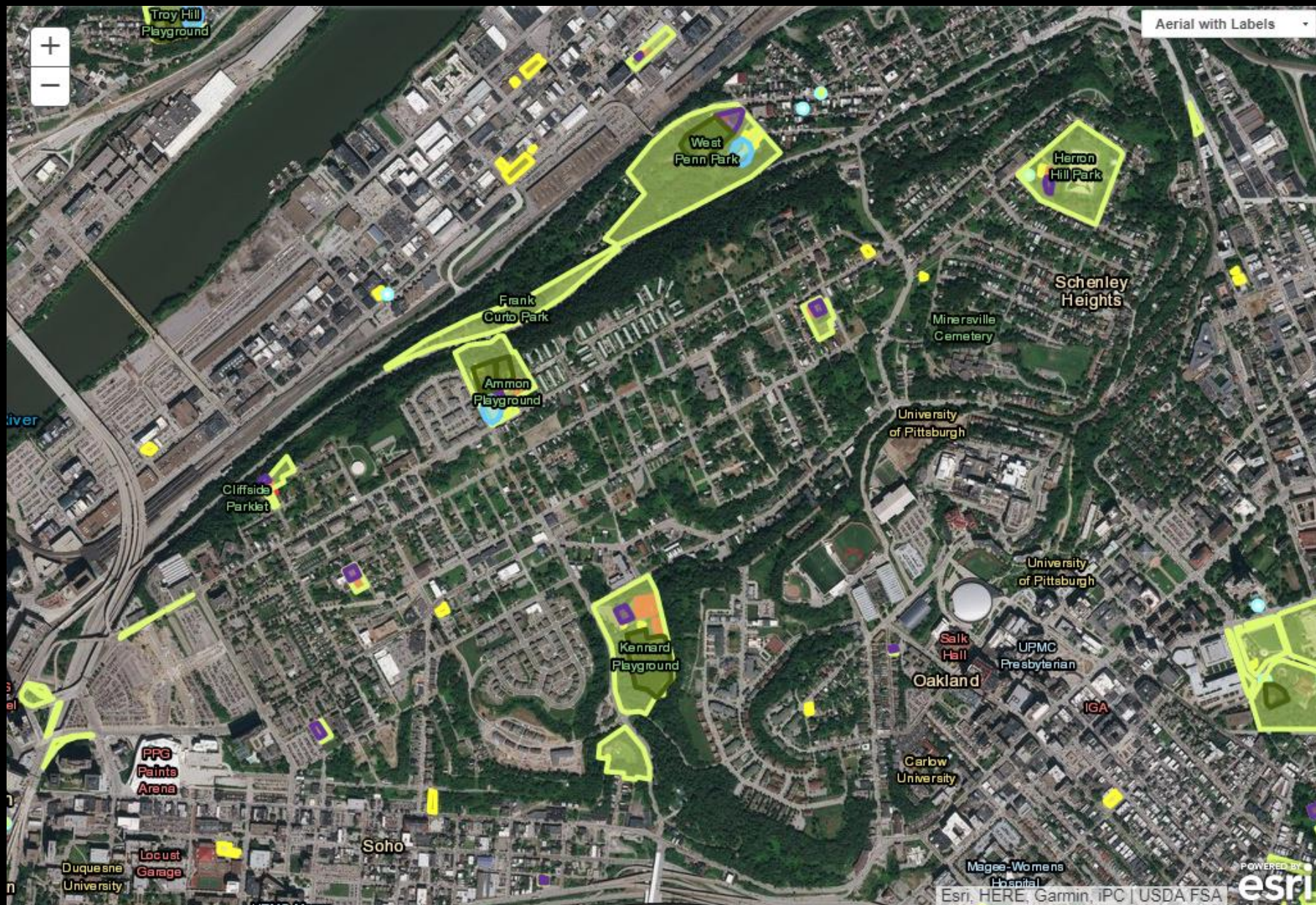

THE UPPER HILL

15219, 15213

Sign in

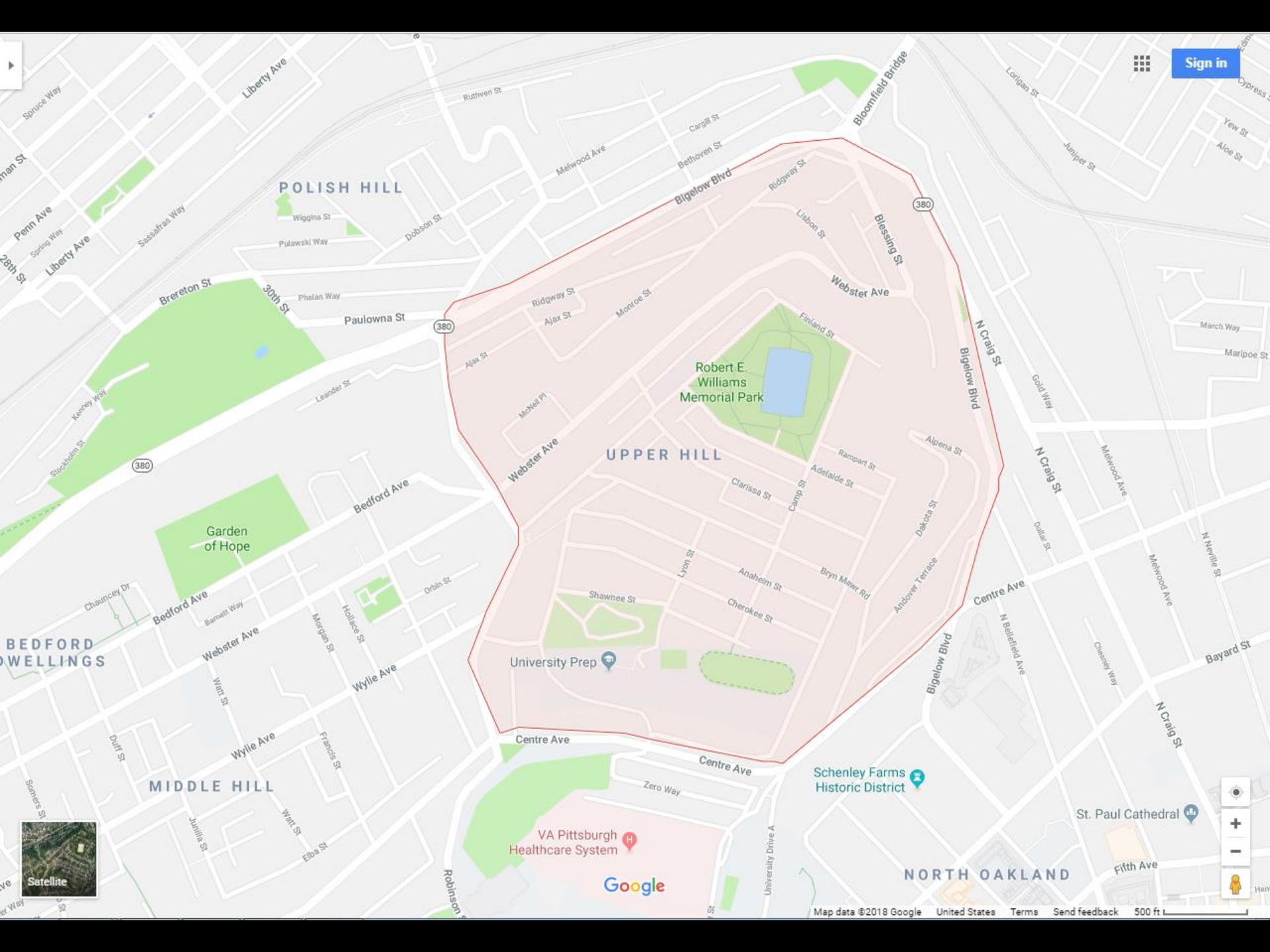

POLISH HILL

UPPER HILL

MIDDLE HILL

NORTH OAKLAND

Robert E. Williams Memorial Park

Garden of Hope

University Prep

Schenley Farms Historic District

St. Paul Cathedral

VA Pittsburgh Healthcare System

Google

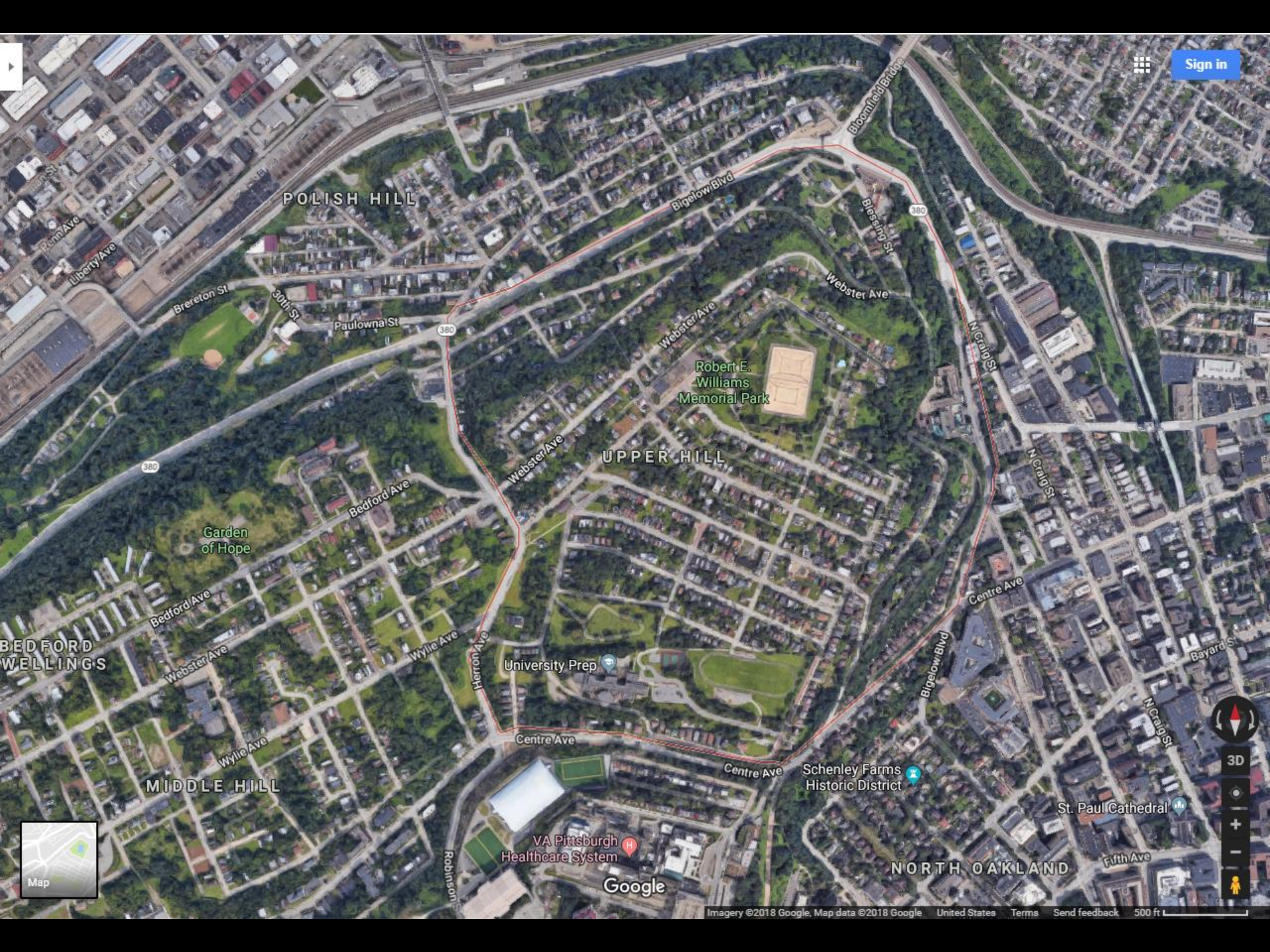

Sign in

POLISH HILL

UPPER HILL

MIDDLE HILL

NORTH OAKLAND

Robert E. Williams Memorial Park

University Prep

Schenley Farms Historic District

St. Paul Cathedral

VA Pittsburgh Healthcare System

Google

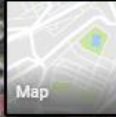

HERRON HILL RESERVOIR

Est. 1880

Reference

- A. *Plan*
- B. *Mrs. E. P. Bony's Plan*
- C. *Herron Hill Plan*
- D. *Blanchard's Herron's Plan*
- E. *Margaret Herron's Plan*
- F. *N. A. Herron's Plan*
- G. *Clarissa Herron's Plan*
- H. *Herron Hill Park*

- *Expansions* —
- *Area in New Buildings*
 - *Former Buildings*
 - *Buildings & Mills*
 - *Fire Alarms*

Scale 100 feet to the inch.

0 50 100 150 200

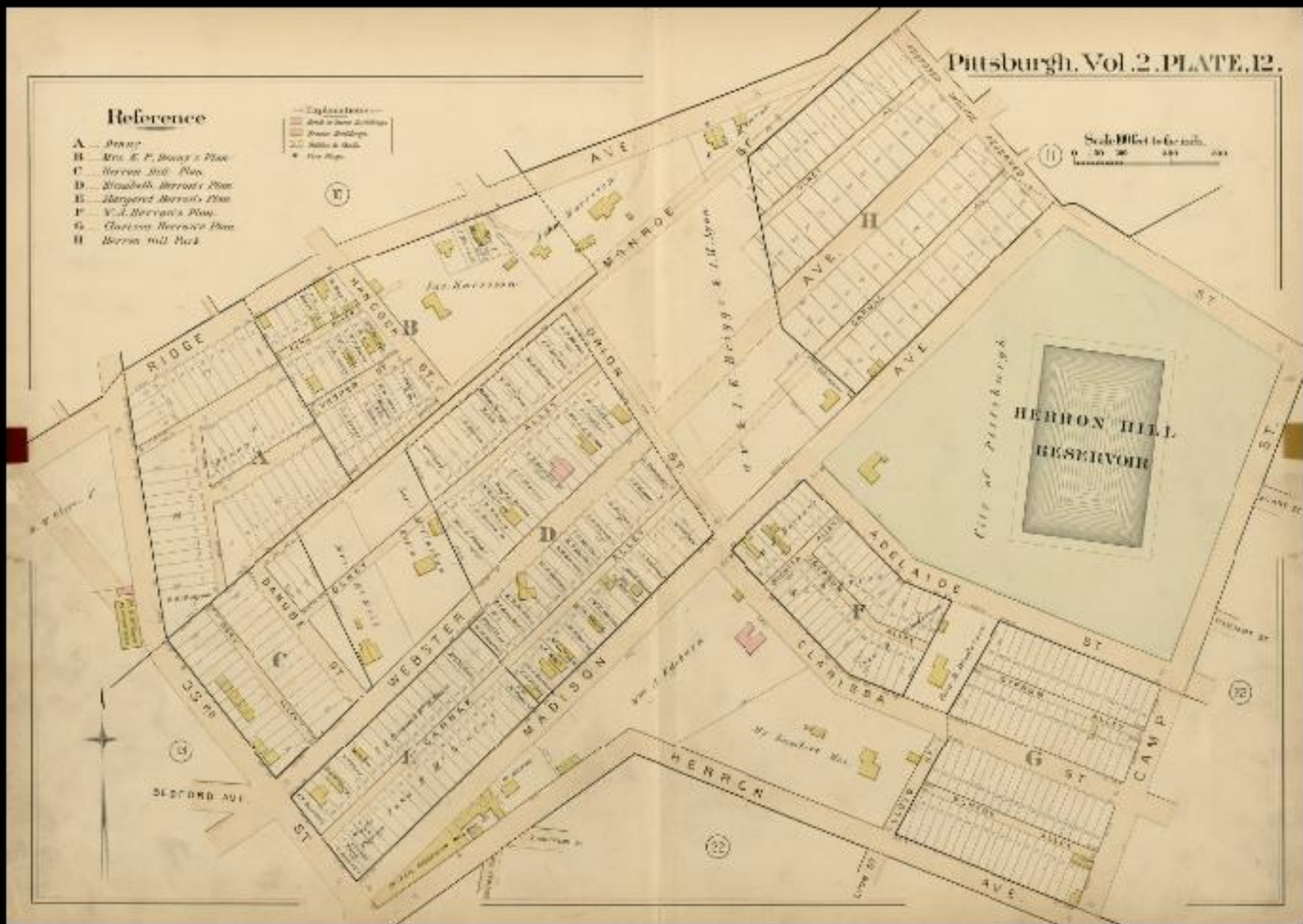



B. of P.- Herron Hill Park- Entrance From Adelaide & Milwaukee St.

9-21-37*35397



B. of P.- Herron Hill Park- Reservoir Steps.

9-21-37*35400



B. of P.- Herron Hill Park- Shelter House.

9-21-37*35399



B. of P.- Herron Hill Park- Walk & Shelter.

9-21-37*35401

RECREATION BUILDING

Est. 1963

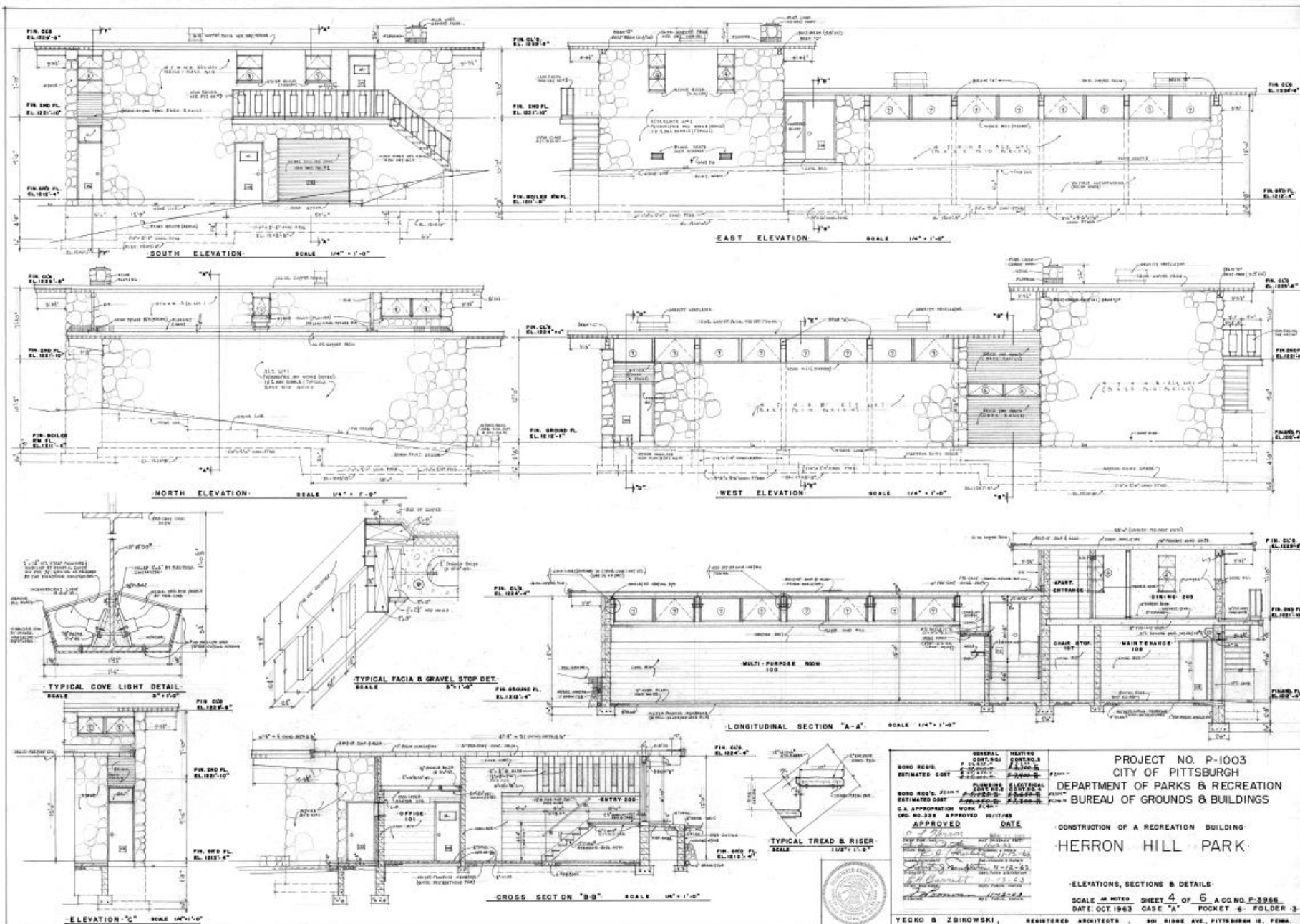

REVISED: 12/20/49; EXISTING WORK, ELEVATIONS, STAIR AS NOTED, & REPAIR AS NOTED.

PROJECT NO. P-1003 CITY OF PITTSBURGH DEPARTMENT OF PARKS & RECREATION BUREAU OF GROUNDS & BUILDINGS	
CONSTRUCTION OF A RECREATION BUILDING HERRON HILL PARK	
ELEVATIONS, SECTIONS & DETAILS	
SCALE AS NOTED SHEET 4 OF 6 A.C.C. NO. P-3986 DATE: OCT 1963 CASE "A" POCKET 6 FOLDER 3	
YECKO & ZISKOWSKI, REGISTERED ARCHITECTS 301 RIDGE AVE., PITTSBURGH 18, PENNA.	

GENERAL BOND REQ'D. # 10,000 ESTIMATED COST \$ 10,000 BOND REQ'D. # 10,000 ESTIMATED COST \$ 10,000 C.A. APPROVATION WORK # 10,000 C.A. APPROVATION WORK # 10,000 C.A. APPROVATION WORK # 10,000 C.A. APPROVATION WORK # 10,000	HEATING BOND REQ'D. # 10,000 ESTIMATED COST \$ 10,000 BOND REQ'D. # 10,000 ESTIMATED COST \$ 10,000 C.A. APPROVATION WORK # 10,000 C.A. APPROVATION WORK # 10,000 C.A. APPROVATION WORK # 10,000 C.A. APPROVATION WORK # 10,000
APPROVED DATE 10/17/63 BY [Signature] TITLE [Title]	DATE 10/17/63 BY [Signature] TITLE [Title]

**ROBERT E. WILLIAMS
MEMORIAL PARK**

Est. 1984

Robert E. Williams (1907-1964)

- Nicknamed “Pappy” because of his maturity and caring spirit.
- Lived by one philosophy: “You are your brother’s keeper.”
- In 1931, appointed to his first political position as deputy constable of Pittsburgh’s 5th Ward.
- In 1934, he was appointed to constable and would later open his own private detective agency.
- He became the first African-American detective in Pittsburgh (1945), the first African-American appointed as a magistrate in Pittsburgh (1946) and the first African-American in the state to be elected as a Democratic ward chairman (1947).
- Additionally, he was credited with helping to appoint the first African-American police lieutenant, patrol car officer and fire captain.
- In 2007, he was recognized at the Spirit of King Award Ceremony, for his lifetime achievements in the pursuit of human rights and equality in the spirit of Dr. Martin Luther King, Jr.

**ROBERT E.
WILLIAMS SHELTER
2018**



Massaro Facility Evaluation (2016)

- Masonry infill walls in the Multi-Purpose Room are cracked at the steel column locations.
- Exterior Doors are in fair to poor condition.
- Exterior Stair & Balcony poses a safety hazard.
- Mechanical Room Piping Insulation contains asbestos.
- Facility requires asbestos survey and removal.
- Soffit is deteriorated due to age and years of weather exposure and needs to be repaired.
- Existing Boiler is not working. Building is being heated with electric unit heaters in the Boiler Room & Restrooms. Multi-Purpose Room is heated with gas fire furnace. Upper Level is not being heated.
- Hot Water Tank Unit is leaking from the bottom of the tank and needs to be replaced immediately.
- Upper Level Apartment is in a state of severe neglect and disrepair.
- Exterior Paving has extensive cracking and the Basketball Court is severely cracked.
- **Therefore, the Facility should be demolished.**

ROBERT E. WILLIAMS
MEMORIAL PARK

















COMMUNITY SURVEY

**REVIEW RESPONSES
& GATHER
ADDITIONAL
FEEDBACK**

What is your gender?

17 responses

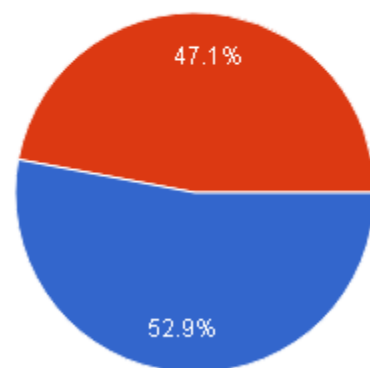

- Female
- Male
- Prefer not to say

What is your age?

17 responses

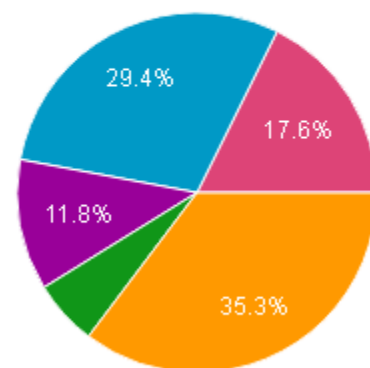

- 18 years old or younger
- 18 – 25 years old
- 26 – 34 years old
- 35 – 44 years old
- 45 – 54 years old
- 55 – 64 years old
- 65 years or older

Do you have children?

17 responses

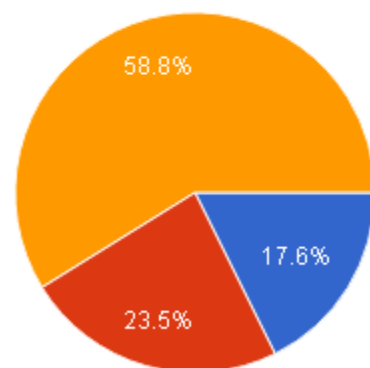

- Yes, most are under the age of 18.
- Yes, most are over the age of 18.
- No.

What neighborhood do you live in?

17 responses

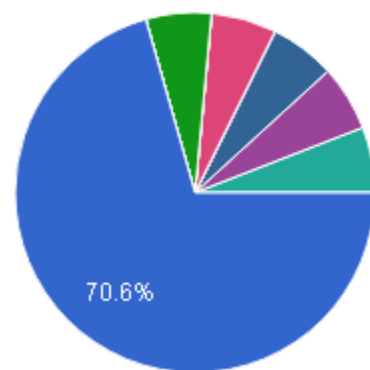

- Upper Hill
- Middle Hill
- Bedford Dwellings
- Terrace Village
- Crawford-Roberts
- North Oakland
- West Oakland
- Polish Hill
- Uptown (Bluff)
- Manchester
- Wilkinsburg
- Westwood

How do you typically get to the park?

17 responses

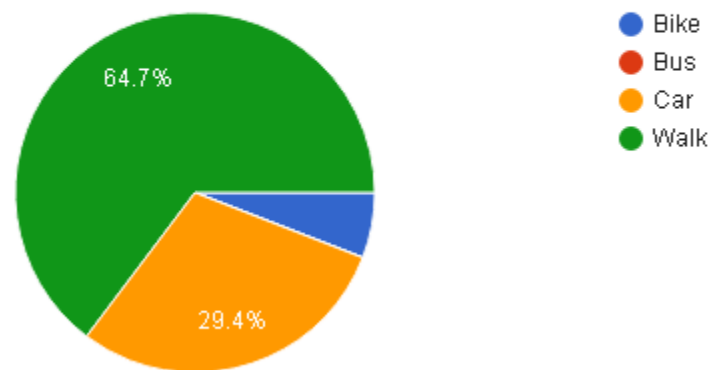

How often do you typically visit the park?

17 responses

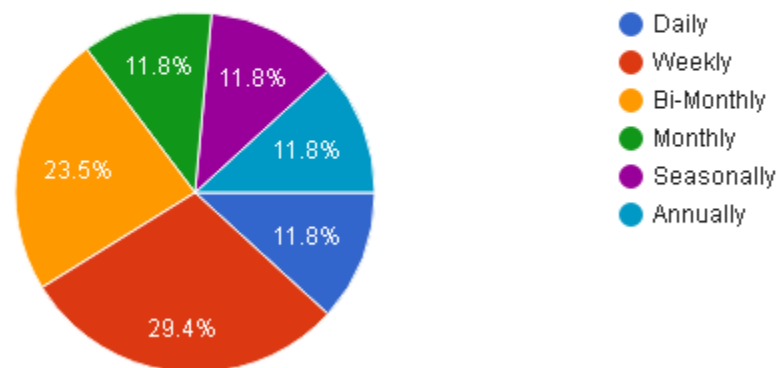

Who typically uses the park?

17 responses

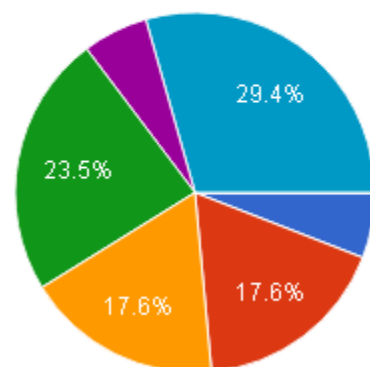

- Children: Ages 5 and younger
- Children: Ages 6 to 9
- Children: Ages 10 to 12
- Children: Ages 13 and older
- Young Adults: Ages 18 to 25
- Adults
- Seniors: Ages 65 and older

Additional Comments

- “I feel it should be remodeled so the seniors can have a place to go to for different programs and it would not be to far for them to travel. Meeting place for meeting and events . To be used for after school programs throughout the year, etc.”
- “The Park has been the stepchild of City Parks. I recommend community stewardship model be adopted for the Park. There needs to be a new park strategy for new resources, a new plan and additional city and state resources as was done for Highland and Schenley and Riverview Parks.”
- “Noise Control is the biggest problem.”
- “Add outside grills or one big grill, close to the building, thank you.”
- “All future improvements should take into consideration the new population moving into the neighborhood.”
- “Please either remodel the existing building and if you do have plans to rebuild get the communities input and be transparent during the entire process.”

COMMUNITY MEETING

JULY 19, 2018

ACTIVITY 1

20-SECOND REVIEW



A



B

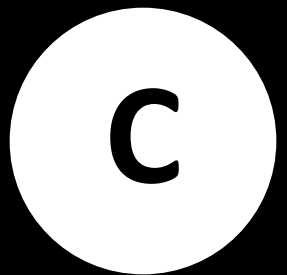





E



F

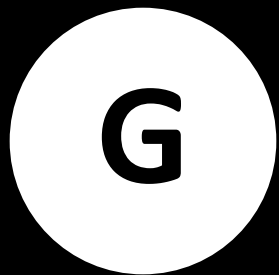







J



K

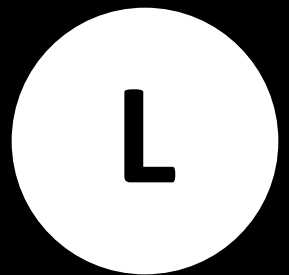





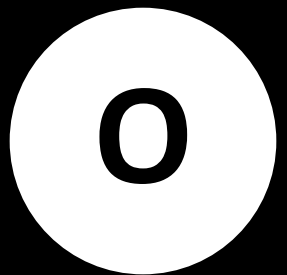



P





R



S









W







Z



AA



BB





DD

ACTIVITY 2

DESIGN WORKSHOP

Activity Overview

1. In Small Groups, describe ideas or specific features you want incorporated into the park or building.
2. Use Post-It Notes or the Google Site Map to record your thoughts.
3. Group Discussion on Ideas.

CONCLUSION

**SUMMARIZE
EXPERIENCE &
OUTLINE NEXT
STEPS**

Review Community Ideas on:

1. Architectural Preferences (Form & Style).
2. Architectural Proficiency (Function).
3. Individual & Communal Expression, Identity Creation, Personalization.
4. Organization.
5. Unmet Needs.
6. Daily Life.

THE END